

AGENDA – out of session Local Traffic Committee



We're with you

Friday 24 January 2025

**AGENDA OF THE LOCAL TRAFFIC COMMITTEE MEETING
FRIDAY 24 JANUARY 2025**

1 AGENDA REPORTS4

 1.1 Super Rugby Trial Game At Eridge Park For 1 February 20254

Our Mission, Our Vision, Our Values

OUR MISSION

To create and nurture a vibrant and diverse community growing and working in harmony with our urban, agricultural and natural environments

OUR VISION

Leadership: *'An innovative and effective organisation with strong leadership'*

People: *'A vibrant and diverse community living harmoniously, supported by innovative services and effective communication with Council'*

Places: *'Places that are safe, maintained, accessible, sympathetic to the built and natural environment, that supports the needs of the community'*

Environment: *'A community that values and protects the natural environment enhancing its health and diversity'*

Economy: *'A strong local economy that encourages and provides employment, business opportunities and tourism'*

OUR VALUES

Integrity, trust and respect

Responsibility and accountability

Communication and teamwork

Service quality

1 AGENDA REPORTS

1.1 Super Rugby Trial Game at Eridge Park for 1 February 2025

Report Author: Traffic Engineer

Authoriser: Clinton McAlister

PURPOSE

To review the traffic management arrangements for the NSW Waratahs vs ACT Brumbies Super Rugby Pacific Trial Game to be held on Saturday 1 February 2025 at Eridge Park, Burradoo.

RECOMMENDATION

THAT the traffic management arrangements proposed by All Area Traffic Services for the NSW Waratahs vs ACT Brumbies Super Rugby Pacific Trial Game to be held on Saturday 1 February 2025 at Eridge Park, Burradoo, be approved subject to the implementation of the approved Traffic Management Plan and approval from the NSW Police Force in accordance with the Guide to Traffic and Transport Management for Special Events for a Class 2 event.

REPORT

REPORT

The NSW Waratahs vs ACT Brumbies Super Rugby Pacific Trial Game is proposed be held on Saturday 1 February 2025 at Eridge Park. Eridge Park is located at the corner of Moss Vale Road and Eridge Park Road, Burradoo. Moss Vale Road is a State Road under the control of Transport for NSW. Eridge Park Road is a local road under the control of Council. Access to the site for cars will be via Elizabeth Street and Wirreanda Road. Access for buses will be via Eridge Park Road and Wirreanda Road.

The expected attendance for the event is 3500 patrons.

There will be onsite parking at Eridge Park that will be limited to 500. Patrons will be encouraged to park in Moss Vale CBD, Bowral CBD and Chevallier College. Berrima Bus Lines will provide shuttle buses from these location to and from the event.

The event activities will start at 11:00am with various rugby games, concluding with the main event between the Waratahs and Brumbies at 3:00pm. The event will conclude at 5:00pm.

Please see attached Traffic Management Plan and Traffic Guidance Schemes for further details.

CONCLUSION

The proposed traffic management arrangements for the NSW Waratahs vs ACT Brumbies Super Rugby Pacific Trial Game to be held on Saturday 1 February 2025 at Eridge Park, Burradoo, has been developed in consultation with Transport for NSW, emergency services, Bowral Blacks Rugby Club, and local transport services.

**AGENDA OF THE LOCAL TRAFFIC COMMITTEE MEETING
FRIDAY 24 JANUARY 2025**

The event will encourage many tourists to the local area which will have a positive benefit for local businesses.

The proposed traffic management plan and traffic guidance schemes are recommended for approval.

ATTACHMENTS

1. Bowral Rugby Club. 01-02-2025. TMP [**1.1.1** - 36 pages]
2. BRC Eridge. 010225. 5 x TGS for Moss Vale Road. [**1.1.2** - 5 pages]
3. BRC Eridge. 010225. 4 x TGS for Eridge Park Road [**1.1.3** - 4 pages]
4. Bowral Rugby Club. 01-02-2025. LRA [**1.1.4** - 15 pages]
5. BRC Eridge. 010225. 3 x TGS for shuttle bus routes [**1.1.5** - 3 pages]

**AGENDA OF THE LOCAL TRAFFIC COMMITTEE MEETING
FRIDAY 24 JANUARY 2025**



NSW Waratahs V ACT Brumbies.
Super Rugby Pacific trial Game.

Saturday 01st February 2025

11.00 a.m. to 5.00 p.m.

Traffic Management Plan

Traffic Management set up from 6.00 a.m.

Ingress activity from 11.00 a.m. to 3.00 p.m.

Egress activity from 5.00 p.m. to 7.00 p.m.

Traffic Management pack down from 7.00 p.m.



Traffic Management Plan. (version 1).

Plan date. 27-12-24

Prepared by Craig Eeles. "Prepare A Work Zone Traffic Management Plan" cert. no. TCT0015737

AGENDA OF THE LOCAL TRAFFIC COMMITTEE MEETING FRIDAY 24 JANUARY 2025

Bowral Rugby Club. Eridge Park. Burradoo. NSW Waratahs V ACT Brumbies. Saturday 01st February 2025.
Traffic Management Plan.

CONTENTS

Section 1. INTRODUCTION

- 1.1 Introduction
- 1.2 References

Section 6. WET WEATHER PLAN

- 6.1 Wet weather Contingency Plan
- 6.2 Wet weather - Off-site parking

Section 2. EVENT DETAILS

- 2.1 Event Organiser
- 2.2 Public Liability Insurance
- 2.3 Event Location
- 2.4 Event Details

Section 7. EMERGENCY SERVICES

- 7.1 Emergency Vehicle access
- 7.2 Police
- 7.3 Ambulance
- 7.4 Fire Brigade

Section 3. TRAFFIC MANAGEMENT

- 3.1 Affected Roads / Signs and Devices
- 3.2 Traffic Controllers
- 3.3 Parking Marshals
- 3.4 Pedestrians

Section 8. PUBLIC CONSIDERATIONS

- 8.1 Neighbours
- 8.2 Public Transport

Section 4. PARKING

- 4.1 Advertising
- 4.2 Roadside Parking Restrictions
- 4.3 Parking areas

Section 9. TERRORISM

- 9.1 Suspect Activity
- 9.2 Vehicle Incursion

Section 5. PUBLIC TRANSPORT

- 5.1 Shuttle buses and event buses
- 5.2 Taxis
- 5.3 Public Drop off & Pick up areas

Section 10. PERMITS

- 10.1 Shire Permit application
- 10.2 Transport NSW ROL & SZA application
- 10.3 TfNSW Traffic Management template
- 10.4 Police Summary Offences Act form

AGENDA OF THE LOCAL TRAFFIC COMMITTEE MEETING FRIDAY 24 JANUARY 2025

Bowral Rugby Club. Eridge Park. Burradoo. NSW Waratahs V ACT Brumbies. Saturday 01st February 2025.
Traffic Management Plan.

Section 1. INTRODUCTION

1.1 Introduction

This Traffic Management Plan (TMP)

- updates the successful method of traffic management used at previous Bowral Rugby Club games held at Eridge Park.
 - has been produced in consultation with Event Management, Police, Local Councils, Transport NSW, and other stakeholders.
 - takes into consideration the safety of patrons and event participants, and with emphasis on the safe passage of all traffic and pedestrians either involved in the event or travelling through, past or around the event area.
 - takes into consideration the disruption to the local community, business' and traders.
 - takes into consideration emergency services routes through, past or around the event area.
 - is the document to be referred to by event staff regarding any traffic management at the event.
 - is written as a document for relevant authorities to refer to when considering the issue of any traffic management permits and approvals for the event.
 - is written to ensure that traffic management at the event is implemented in accordance with A.S. 1742.3 - 2019, the Transport NSW 'Traffic Control At Work Sites' manual 2020 (version 6) and the Transport NSW "Guide to Transport Management at Special Events" - 2018 for a class 3 event.
 - has been developed by a traffic management planner with qualifications to Prepare A Work Zone Traffic Management Plan.
- Craig Eeles. Certificate No. TCT0015737.

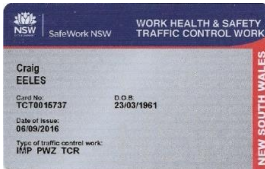

Signature: 

1.2 References.

The following documents and / or manuals have been used as references in developing this TMP :-

- OHS Act 2004
- NSW WH&S Act 2012
- Road Transport Act 2013
- Australian Government Guide to Terrorism in Crowded Places 2017
- Transport NSW "Guide to Transport Management at Special Events" - 2018
- Transport NSW "Traffic Control At Worksites" - 2020 (version 6)
- AS 1742.3 - 2019

AGENDA OF THE LOCAL TRAFFIC COMMITTEE MEETING FRIDAY 24 JANUARY 2025

Bowral Rugby Club. Eridge Park. Burradoo. NSW Waratahs V ACT Brumbies. Saturday 01st February 2025.
Traffic Management Plan.

Section 2. EVENT DETAILS

2.1 Event Organiser

The NSW Waratahs V ACT Brumbies Trial Game is being organised through Rugby Australia Limited and will be managed by the Bowral Blacks Rugby Union Club.

CONTACT LIST

Entity	Position / service	contact name	phone	email
Bowral Rugby Union Club	Event manager	Ally Seymour	0422 661 609	ally@scribblyfarm.au
	Site manager	Ally Seymour	0422 661 609	ally@scribblyfarm.au
All Area Traffic Services	Traffic management	Craig Eeles	0407 870 088	allareatraffic@gmail.com
	Security			
	Safety			
Police – Moss Vale	Local events police rep.	S/C Matt Hoep	4862 9299	
	Local inspector for events	Inspector Brendon Bernie	4862 9299	
	Local Traffic Committee rep.	Senior Constable Hayley Upton	4824 0799	humetrafficservices@police.nsw.gov.au
Police - Goulburn District	Local Area Commander	Senior Constable Hayley Upton	4824 0799	humetrafficservices@police.nsw.gov.au
	District Operations Inspector			
Wingecarribee Shire Council	Traffic Dept. Local Traffic Committee rep.	Michael Rayner	4868 0888	michael.rayner@wsc.nsw.gov.au
	Planning Dept. Event approval (\$138)	Eric Luu	4868 0888	
Transport NSW (TfNSW)	ROL & SZA approval	Wollongong office		rol.southern@TfNSW.nsw.gov.au
Berrima Buses	Local shuttle bus service	Luke	4871 3211	
Highland Taxis	Local taxi service	Laurie Stewart / John	4861 0000	
Ambulance NSW - Bowral	Emergency services		000 / 131233.	
NSW Fire & Rescue - Bowral	Emergency services		000 / 4862 1446	
SES - Bowral	Emergency services		000	

**AGENDA OF THE LOCAL TRAFFIC COMMITTEE MEETING
FRIDAY 24 JANUARY 2025**

Bowral Rugby Club. Eridge Park. Burradoo. NSW Waratahs V ACT Brumbies. Saturday 01st February 2025.
Traffic Management Plan.

Section 2. EVENT DETAILS

2.2 Insurances - Public Liability

Rugby Australia Limited.
Insured club: Bowral Rugby Union.



SLE Worldwide Australia Pty Limited
A.B.N. 15 066 698 575 AFSL237268

Level 15, 45 Clarence Street
SYDNEY NSW 2000
Telephone 61 (2) 9249 4850
Facsimile 61 (2) 9249 4840
Website: www.sleaustralia.com.au

Certificate of Currency

Type of Cover:	Broadform Liability		
The Insured:	Rugby Australia Limited and its members and affiliate members, including member clubs and associations of the various State members.		
Insured Club:	Bowral Rugby Union		
Period Of Insurance:	10 December 2024 To 4:00pm on 10 December 2025		
The Business:	Sporting activities mean that of a club, association or other entity playing or administering the sport (rugby) and includes all official activities connected with the sport including; a) Club social and fund raising activities except that of a Licensed Club (note a clubhouse or sports pavilion with a liquor license is not deemed a licensed club). b) The ownership of premises and/or the tenancy thereof c) The leasing or hiring out of premises owned or tenanted to other parties		
Limits of Liability:	Public Liability	\$ 20,000,000	any one Occurrence
	Products Liability	\$ 20,000,000	any one period of insurance
Excess:	Personal Injury	\$ 1,000	each and every Occurrence in respect of Sports Public and Products Liability other than Wallabies and Super Rugby where the excess is \$5,000 each and every occurrence
	Property Damage	\$ 1,000	each and every Occurrence in respect of Sports Public and Products Liability other than Wallabies and Super Rugby where the excess is \$5,000 each and every occurrence

AGENDA OF THE LOCAL TRAFFIC COMMITTEE MEETING FRIDAY 24 JANUARY 2025

Bowral Rugby Club. Eridge Park. Burradoo. NSW Waratahs V ACT Brumbies. Saturday 01st February 2025.
Traffic Management Plan.

Section 2. EVENT DETAILS

2.2 Insurances - Public Liability

Rugby Australia Limited.
Insured club: Bowral Rugby Union.

Insurer: SLE Worldwide Australia Pty Limited place this insurance under a wholesale arrangement (UMR B128411472W19) with certain Underwriters at Lloyd's of London. SLE Worldwide Australia Limited do not act as agent of the insured.

Policy Number: B128414071W21

Geographical Limits: Worldwide excluding North America

Broker: AJG - North Sydney
Level 12, 80 Pacific Highway
North Sydney NSW 2060

Stamped & Dated: 10 December 2024



SLE Worldwide Australia Pty Limited is acting under the authority of the Insurers and will be effecting this contract of insurance as agent of the Insurer and not the Insured. ABN 15 066 698 575 AFSL License No: 237268

Please Note: Whilst an expiry date has been indicated, it should be known this policy can be cancelled at any time in the future. Accordingly reliance should not be placed on the expiry date.

IMPORTANT NOTES:

1. The Named Insured may cancel this Policy by giving notice in writing to SLE. The Companies may cancel this Policy in any of the circumstances set out in the Insurance Contracts Act, 1984. After cancellation as aforesaid, the premium for the period prior to cancellation shall be adjusted on a pro rata basis plus 10% of the annual premium. When the premium is subject to adjustment, cancellation will not affect the Insured's obligation to supply such information as the Companies may require for the adjustment of the premium. Cancellation will not affect the Insured's obligations to pay the amount of adjustment applicable up to the date of cancellation.
2. Please ensure that you read this document in its entirety.

AGENDA OF THE LOCAL TRAFFIC COMMITTEE MEETING FRIDAY 24 JANUARY 2025

Bowral Rugby Club. Eridge Park. Burradoo. NSW Waratahs V ACT Brumbies. Saturday 01st February 2025.
Traffic Management Plan.

Section 2. EVENT DETAILS

2.2 Insurances - Public Liability

Tanyelle Pty. Ltd. t/a/ All Area Traffic Services.



Public & Products Liability Certificate of Currency

Item 1	Policy Number	PPL-001883-2025												
Item 2	Policyholder	Tanyelle Pty Ltd 22 Venus Street, INVERLOCH VIC 3996 Australia												
Item 3	Insurance Period	4.00pm on 09/01/2025 to 4.00pm on 09/01/2026 at the address stated at Item 2 above												
Item 4	Policy Wording	ProRisk Public & Products Liability Insurance Policy v07.21 ProRisk General Terms & Conditions v04.22												
Item 5	Underwriters	Professional Risk Underwriting Pty Limited trading as ProRisk Level 2, 115 Bridge Road, Richmond VIC 3121 For and on behalf of Swiss Re International SE Australia Branch (ABN 38 138 873 211)												
Item 6	Limit of Liability	\$20,000,000.00 Any one occurrence . The total aggregate limit of liability in respect of Insuring Clause 1.2 (Product Liability) and Insuring Clause 1.3 (Advertising Liability) will not exceed \$20,000,000.00 in the aggregate during any one insurance period .												
Item 7	Territorial Limits	Worldwide (Excluding USA and Canada)												
Item 8	Other Insurance	Not Applicable												
Item 9	Interested Party	<table border="1"> <thead> <tr> <th>Comment</th> <th>Date</th> </tr> </thead> <tbody> <tr> <td>Festival of Lights Ltd is noted as interested party F.T.R.R & I.</td> <td>03/11/2023</td> </tr> <tr> <td>Southern Highlands Chamber of Commerce and Industry Ltd is noted as interested party F.T.R.R & I.</td> <td>03/11/2023</td> </tr> <tr> <td>Wingecarribee Shire Council is noted as interested party F.T.R.R & I.</td> <td>03/11/2023</td> </tr> <tr> <td>Roundhouse Entertainment is noted as interested party F.T.R.R & I.</td> <td>03/11/2023</td> </tr> <tr> <td>Mushroom Group is noted as interested party F.T.R.R & I.</td> <td>03/11/2023</td> </tr> </tbody> </table>	Comment	Date	Festival of Lights Ltd is noted as interested party F.T.R.R & I.	03/11/2023	Southern Highlands Chamber of Commerce and Industry Ltd is noted as interested party F.T.R.R & I.	03/11/2023	Wingecarribee Shire Council is noted as interested party F.T.R.R & I.	03/11/2023	Roundhouse Entertainment is noted as interested party F.T.R.R & I.	03/11/2023	Mushroom Group is noted as interested party F.T.R.R & I.	03/11/2023
Comment	Date													
Festival of Lights Ltd is noted as interested party F.T.R.R & I.	03/11/2023													
Southern Highlands Chamber of Commerce and Industry Ltd is noted as interested party F.T.R.R & I.	03/11/2023													
Wingecarribee Shire Council is noted as interested party F.T.R.R & I.	03/11/2023													
Roundhouse Entertainment is noted as interested party F.T.R.R & I.	03/11/2023													
Mushroom Group is noted as interested party F.T.R.R & I.	03/11/2023													
Item 10	Business Activities	Traffic Engineering Consulting Service / Traffic Surveys, Management and Engineering 100%												
Item 11	Business Description	Traffic Management												

THIS IS TO CERTIFY that in accordance with the authorisation granted to ProRisk by the **underwriters** and in consideration of the **premium**, the **underwriters** agree to insure the stated **policyholder** in accordance with the terms and conditions of the **policy**.

In accepting this insurance, the **underwriters** have relied on the information and statements that have been provided in the **proposal**. This is an important document and should be kept in a safe place with all other papers relating to this **policy**.

**AGENDA OF THE LOCAL TRAFFIC COMMITTEE MEETING
FRIDAY 24 JANUARY 2025**

Bowral Rugby Club. Eridge Park. Burradoo. NSW Waratahs V ACT Brumbies. Saturday 01st February 2025.
Traffic Management Plan.

Section 2. EVENT DETAILS

2.2 Insurances - Public Liability

Tanyelle Pty. Ltd. t/a/ All Area Traffic Services.

Authorised by



Hamish McDonald Nye
Executive Director
Professional Risk Underwriting Pty Ltd

07/01/2025

AGENDA OF THE LOCAL TRAFFIC COMMITTEE MEETING FRIDAY 24 JANUARY 2025

Bowral Rugby Club. Eridge Park. Burradoo. NSW Waratahs V ACT Brumbies. Saturday 01st February 2025.
Traffic Management Plan.

Section 2. EVENT DETAILS.

2.3 Event Location.

The NSW Waratahs V ACT Brumbies Trial Match Game will be held at the Eridge Park Sports grounds of Eridge Park.

The primary route to the site is via Eridge Park Road, Elizabeth Street and Wirreanda Road.

On this route Wirreanda Road is approximately 800 metres in travel distance from the Moss Vale Road intersection.

The secondary route to the site is via Moss Vale Road, Elizabeth Street and Wirreanda Road.

On this route Wirreanda Road is approximately 260 metres in travel distance from the Moss Vale Road intersection.

Event Location.

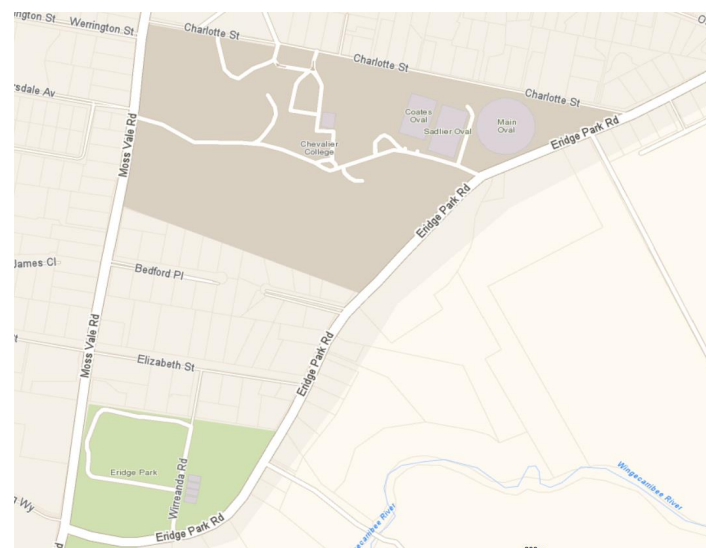
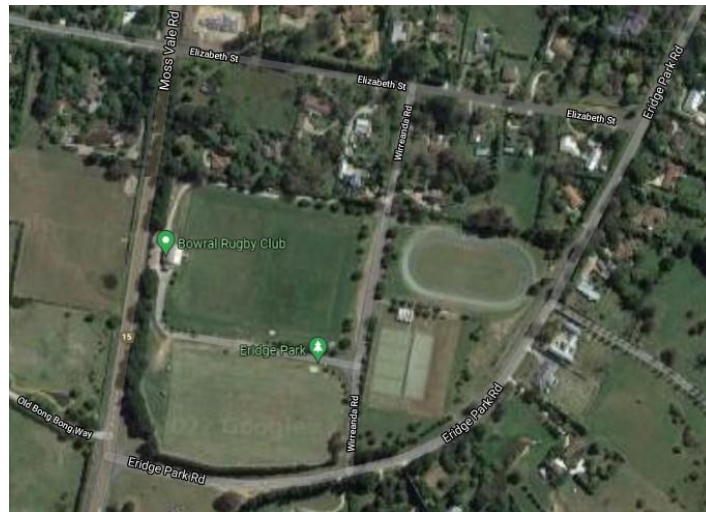

AGENDA OF THE LOCAL TRAFFIC COMMITTEE MEETING FRIDAY 24 JANUARY 2025

Bowral Rugby Club. Eridge Park. Burradoo. NSW Waratahs V ACT Brumbies. Saturday 01st February 2025.
Traffic Management Plan.

Section 2. EVENT DETAILS.

2.4 Event Details.

This TMP is designed for attendances of over 3,500 patrons.

In the case of ticket sales being less than 2,500 patrons, some of the traffic management measures may be reduced such as Traffic controller numbers due to reduced number of vehicles turning at the intersections.

Event	Class of event	Alcohol served	Date	Event Times	Event Features	Expected attendance	Expected vehicles	Peak traffic ingress	Peak traffic egress
NSW Waratahs V ACT Brumbies. Trial Match Game	3	Yes	Saturday 01 st February 2025	12.00 pm to 5.00 pm	Rugby matches	3,500 - 4,500	500 cars 10 buses	11.00 am to 1.00 pm	5.00 pm to 7.00 pm

Game day schedule.

- 11.00 a.m. Car parks open / Gates open to public
- 12.00 p.m. Start of first game
- 5.00 p.m. NSW Waratahs v ACT Brumbies match finishes.

AGENDA OF THE LOCAL TRAFFIC COMMITTEE MEETING FRIDAY 24 JANUARY 2025

Bowral Rugby Club. Eridge Park. Burradoo. NSW Waratahs V ACT Brumbies. Saturday 01st February 2025.
Traffic Management Plan.

Section 3. TRAFFIC MANAGEMENT.

Traffic management Schedule.

Traffic Management set up from 6.00 a.m.

Traffic management in place by 9.00 a.m.

Traffic Controllers on duty from 9.00 a.m. to 7.00 p.m.

Players, staff, officials and early bird arrivals from 9.00 a.m.

Event Ingress activity from 11.00 a.m. to 3.00 p.m.

Event Egress activity from 5.00 p.m. to 7.00 p.m.

Traffic Management pack down from 7.00 p.m.

3.1 Affected Roads / Signs and Devices.

Moss Vale Road, Eridge Park Road, Elizabeth Street and Wirreanda Road around Eridge Park will be affected by event traffic.

Charlotte Street will also be affected by event traffic accessing off-site parking at Chevalier College.

Advance Warning Signs, speed reduction signs and Variable Message Boards will be installed on the roads detailed on the following pages prior to the start of the event, and will be removed as soon as practical after the event.

Parts of the event area will occupy or utilize Wingecarribee Shire property, and roads controlled by WSC.

A S138 permit will be obtained and the proposed traffic management will be approved by the Local Traffic Committee at WSC prior to installing any signs or devices on Council property.

Signs and devices will also be located on Moss Vale Road, which is controlled by Transport for NSW.

A Road Occupancy Licence and Speed Zone Authority will be obtained from TfNSW prior to installing any signs or devices on Moss Vale Road.

AGENDA OF THE LOCAL TRAFFIC COMMITTEE MEETING FRIDAY 24 JANUARY 2025

Bowral Rugby Club. Eridge Park. Burradoo. NSW Waratahs V ACT Brumbies. Saturday 01st February 2025.
Traffic Management Plan.

Section 3. TRAFFIC MANAGEMENT

3.1 Affected Roads / Signs and Devices.

MOSS VALE ROAD.

Event directional signs will be installed on Moss Vale Road to assist and direct event traffic to the relevant locations.

(a) Eridge Park Road intersection.

Advance Warning Signs and 40 kmh speed limit signs will be installed on Moss Vale Road on the approaches to the intersection of Eridge Park Road to maintain safe traffic flow and assist turning event traffic.

Traffic Controllers will direct and assist with traffic flow at the intersection.

A Variable Message Board (VMB / VMS) will be located on Moss Vale Road on the north bound approach to the Eridge Park Road intersection.

The VMB will display messages to assist & direct event vehicles throughout the event.

(refer to TGS 02 for traffic management at the Moss Vale Road & Eridge Park Road intersection.)

(b) Elizabeth Street intersection.

Advance Warning Signs and 40 kmh speed limit signs will be installed on Moss Vale Road on the approaches to the intersection of Elizabeth Street to maintain safe traffic flow and assist turning event traffic.

Traffic Controllers will direct and assist with traffic flow at the intersection.

A Variable Message Board (VMB / VMS) will be located on Moss Vale Road on the north bound approach to the Elizabeth Street intersection.

The VMB will display messages to assist traffic flow and warn motorists throughout the event.

(refer to TGS 03 for traffic management at the Moss Vale Road & Elizabeth Street intersection.)

(c) Charlotte Street intersection.

Advance Warning Signs and 40 kmh speed limit signs will be installed on Moss Vale Road on the approaches to the intersection of Charlotte Street to maintain safe traffic flow and assist turning event traffic.

Traffic Controllers will direct and assist with traffic flow at the intersection.

A Variable Message Board (VMB / VMS) will be located on Moss Vale Road on the north bound approach to the Eridge Park Road intersection.

The VMB will display messages to assist traffic flow and warn motorists throughout the event.

(refer to TGS 04 for traffic management at the Moss Vale Road & Charlotte Street intersection.)

(d) Chevallier College main gate.

No Right Turn and No Left Turn signs will be installed on Moss Vale Road on the approaches to the Chevallier College main gate.

No Entry signs will be installed on the main gate.

(refer to TGS 05 for traffic management at the Chevalier College gateway.)

AGENDA OF THE LOCAL TRAFFIC COMMITTEE MEETING FRIDAY 24 JANUARY 2025

Bowral Rugby Club. Eridge Park. Burradoo. NSW Waratahs V ACT Brumbies. Saturday 01st February 2025.
Traffic Management Plan.

Section 3. TRAFFIC MANAGEMENT

3.1 Affected Roads / Signs and Devices.

ERIDGE PARK ROAD.

Event directional signs will be installed on Eridge Park Road to assist and direct event traffic to the relevant locations.

(a) Wirreanda Road intersection. (Eridge Park gateway.)

Advance Warning Signs and 40 kmh speed limit will be installed on Eridge Park Road on the approaches to the Wirreanda Street sports ground gateway.

Traffic Controllers will direct and assist with traffic flow at the gateway.

(refer to TGS 09 for traffic management at the Eridge Park Road & Eridge Park gateway.)

(b) Elizabeth Street intersection.

Advance Warning Signs and 40 kmh speed limit will be installed on Eridge Park Road on the approaches to the Elizabeth Street intersection.

Traffic Controllers will direct and assist with traffic flow at the intersection.

(refer to TGS 08 for traffic management at the Eridge Park Road & Elizabeth Street intersection.)

(c) Charlotte Street intersection.

Advance Warning Signs and 40 kmh speed limit will be installed on Eridge Park Road on the approaches to the Charlotte Street intersection.

Traffic Controllers will direct and assist with traffic flow at the intersection.

(refer to TGS 06 for traffic management at the Eridge Park Road & Charlotte Street intersection.)

(b) Chevallier College oval access gate intersection.

Advance Warning Signs and 40 kmh speed limit will be installed on Eridge Park Road on the approaches to the Elizabeth Street intersection.

Traffic Controllers will direct and assist with traffic flow at the gateway.

(refer to TGS 07 for traffic management at the Eridge Park Road & Chevallier College oval gateway.)

AGENDA OF THE LOCAL TRAFFIC COMMITTEE MEETING FRIDAY 24 JANUARY 2025

Bowral Rugby Club. Eridge Park. Burradoo. NSW Waratahs V ACT Brumbies. Saturday 01st February 2025.
Traffic Management Plan.

Section 3. TRAFFIC MANAGEMENT

3.1 Affected Roads / Signs and Devices.

ELIZABETH STREET.

Advance Warning Signs and 40 kmh speed limit will be installed on Elizabeth Street on the approach to Wirreanda Road.

Traffic Controllers will direct and assist with traffic flow at the intersection.

Event directional signs will be installed on Elizabeth Street to assist and direct event traffic to the relevant locations.

(refer to TGS 03 & TGS 08 for traffic management at the Elizabeth Street & Wirreanda Road intersection.)

WIRREANDA ROAD.

Traffic Controllers will direct and assist with traffic flow on Wirreanda Road.

Event directional signs will be installed on Wirreanda Road to assist and direct event traffic to the relevant locations.

(refer to TGS 12 for traffic management on Wirreanda Road.)

CHARLOTTE STREET

Parking directional signs will be installed on Charlotte Street to direct event cars to the off-site parking on the oval.

(refer to TGS 06 for traffic management at the Eridge Park Road & Charlotte Street intersection.)

AGENDA OF THE LOCAL TRAFFIC COMMITTEE MEETING FRIDAY 24 JANUARY 2025

Bowral Rugby Club. Eridge Park. Burradoo. NSW Waratahs V ACT Brumbies. Saturday 01st February 2025.
Traffic Management Plan.

Section 3. TRAFFIC MANAGEMENT

3.2 Traffic Controllers.

Certified Traffic Controllers will:-

- install Advance Warning Signs and speed reduction signs on all affected roads by 10.00 a.m. on the day of the event.
- maintain safe traffic flow and assist turning traffic during the event.
- remove Advance Warning Signs and return the speed limit to normal on all affected roads after the event.

Traffic Controllers will be on duty during the event as described in the table below.

These numbers are for events at Eridge Park with over 3,500 patrons attending.

TC numbers will be reduced for events with less than 2,500 patrons attending,
due to the reduced number of turning vehicles at the intersections.

Location	TC No.'s	Description
Moss Vale Road & Eridge Park Road intersection	4	Assist turning traffic at the intersection
Moss Vale Road & Elizabeth Street intersection	3	Assist turning traffic at the intersection
Moss Vale Road & Charlotte Street intersection	2	Assist turning traffic at the intersection
Eridge Park Road & Wirreanda Road gateway	2	Assist turning traffic at the gateway
Eridge Park Road & Elizabeth Street intersection	3	Assist turning traffic at the intersection
Eridge Park Road & Chevallier College gateway	2	Assist turning traffic at the gateway
Eridge Park Road & Charlotte Street intersection	1	Assist turning traffic at the intersection
Elizabeth Street & Wirreanda Road intersection	3	Assist turning traffic at the intersection
Wirreanda Road	1	Direct and assist with traffic flow
Inside Eridge Park	1	Direct and assist with traffic flow
Total TC's	22	

AGENDA OF THE LOCAL TRAFFIC COMMITTEE MEETING FRIDAY 24 JANUARY 2025

Bowral Rugby Club. Eridge Park. Burradoo. NSW Waratahs V ACT Brumbies. Saturday 01st February 2025.
Traffic Management Plan.

Section 3. TRAFFIC MANAGEMENT

3.3 Parking Marshals.

RFS persons working as Parking Marshals will be located :-

- alongside traffic controllers at the Elizabeth Street and Wirreanda Road intersection to check for pre-paid dashboard passes.
- inside Eridge Park to assist and direct traffic at the public transport and parking areas.
- at the drop off & pick up areas and shuttle bus areas within Eridge Park .
- inside the parking areas at Eridge Park.
- inside the parking areas at Chevallier College,

3.4 Pedestrians

Pedestrians will be delineated from the traffic wherever possible inside Eridge Park.

Traffic controllers and parking marshals will direct pedestrians off the travelled path wherever possible.

AGENDA OF THE LOCAL TRAFFIC COMMITTEE MEETING FRIDAY 24 JANUARY 2025

Bowral Rugby Club. Eridge Park. Burradoo. NSW Waratahs V ACT Brumbies. Saturday 01st February 2025.
Traffic Management Plan.

Section 4. PARKING.

4.1 Advertising.

Variable Message Boards will be used to advertise the restricted parking at Eridge Park for the event and to direct event vehicles to the off-site parking areas.

All patrons will be informed electronically or through advertising of the restricted parking on site and will be advised to use the shuttle bus service that will be provided from Chevallier College and local towns.

Residents on Elizabeth Street will be letter dropped to notify of the upcoming event and possible traffic delays.

4.2 Roadside Parking restrictions.

There will be roadside parking restrictions in place on Moss Vale Road, Eridge Park Road, Elizabeth Street and Wirreanda Road.

No Roadside Parking signs and flag lines on star pickets will be installed to eliminate roadside parking in these areas.

4.3 Parking Areas.

Access to the pre-paid parking area inside Eridge Park will be via Elizabeth Street and Wirreanda Road.

There will be limited pre-paid parking for 500 cars inside Eridge Park.

Off-site parking at Chevalier College, Moss Vale township and Bowral township.

(refer to TGS 11 for detailed parking areas at Eridge Park & Chevallier College.)

4.3.1 Pre-paid Public car park.

There will be limited pre-paid parking for 500 cars inside Eridge Park.

Traffic controllers will be on duty on Elizabeth Street and Wirreanda Road to monitor non-compliant parking.

RFS persons will be on duty alongside traffic controllers at the Elizabeth Street and Wirreanda Road intersection to check for pre-paid dashboard passes.

4.3.2 Off-site public parking.

Off-site parking will be available at:-

- Chevallier College.
- Moss Vale CBD
- Bowral CBD

Berrima Bus Lines will be the provider of shuttle buses to transport event patrons from the off-site parking areas to Eridge Park.

(refer to section 5.1 for Shuttle Bus details.)

**AGENDA OF THE LOCAL TRAFFIC COMMITTEE MEETING
FRIDAY 24 JANUARY 2025**

Bowral Rugby Club. Eridge Park. Burradoo. NSW Waratahs V ACT Brumbies. Saturday 01st February 2025.
Traffic Management Plan.

Section 4. PARKING.

4.3.3 Event Staff and Players car park.

Parking areas for event organisers, staff and players vehicles attending the event will be provided within the grounds of the Eridge Park.
Access will be via Elizabeth Street and Wirreanda Road.

4.3.4 Event bus parking.

Players buses will be able to park near the rugby clubrooms inside Eridge Park.

4.3.5 Police and Emergency Vehicles parking

Police and Emergency Vehicles will be able to park inside Eridge Park.
Access will be via Elizabeth Street and Wirreanda Road.

AGENDA OF THE LOCAL TRAFFIC COMMITTEE MEETING FRIDAY 24 JANUARY 2025

Bowral Rugby Club. Eridge Park. Burradoo. NSW Waratahs V ACT Brumbies. Saturday 01st February 2025.
Traffic Management Plan.

Section 5. PUBLIC TRANSPORT.

5.1 Shuttle Bus Drop off & Pick up

Event shuttle buses will be operating at this event.

A local shuttle bus service will pick up and drop off off-site parking patrons at Chevallier College, and various locations in Bowral and Moss Vale, to deliver and return patrons to and from Eridge Park.

Shuttle bus access into Eridge Park will be via the Wirreanda Road gateway on Eridge Park Road.

Shuttle buses will exit via Elizabeth Street and Eridge Park Road.

Adequate space inside Eridge Park will be provided to allow for safe and efficient bus movements and to provide safe waiting areas for patrons waiting to be picked up.

(refer to TGS 16 & TGS 17 for detailed shuttle bus shuttle bus area at Eridge Park.)

(refer to TGS 18 for detailed shuttle bus routes at Chevallier College.)

(refer to TGS 19 for detailed shuttle bus routes in Moss Vale.)

(refer to TGS 20 for detailed shuttle bus routes in Bowral.)

5.2 Taxis

A local Taxi service will be the provider of a taxi service between Eridge Park and surrounding areas.

A dedicated taxi rank will be provided inside Eridge Park with a capacity of up to 6 taxis at any one time.

Taxi access to the taxi rank inside Eridge Park will be via the Wirreanda Road gateway on Eridge Park Road.

Taxis will exit via Elizabeth Street.

5.3 Public Drop off & Pick up area.

A public drop off and pick up will be located inside of Eridge Park for public drop off or pick ups.

The drop off & pick up area will have a capacity for up to 10 cars at any one time.

AGENDA OF THE LOCAL TRAFFIC COMMITTEE MEETING FRIDAY 24 JANUARY 2025

Bowral Rugby Club. Eridge Park. Burradoo. NSW Waratahs V ACT Brumbies. Saturday 01st February 2025.
Traffic Management Plan.

Section 6. WET WEATHER PLAN

6.1 Wet Weather Contingency Plan.

If wet or windy weather becomes excessive on the day of the event, the event organizer may cancel or postpone the event at any time, including during the event.

Event management will meet and consult with WSC staff involved with the maintenance of Eridge Park at least 2 days prior to the event if wet weather is causing concern as to the safety of on-site parking and the possibility of damage to the parking surfaces.

If wet weather prior to the event has caused the public parking areas inside Eridge Park to become slippery or parking on the day of the event may result in the surface of the parking area becoming excessively boggy or damaged, onsite public parking will be prohibited and all public parking vehicles will be directed by VMB messages to park in Moss Vale or Bowral and use the shuttle bus service provided.

At least 800 car park spaces will be available off site in Bowral in the case of wet weather.

At least 1,200 car park spaces overall will be available off site between Bowral and Moss Vale in the case of wet weather.

Additional buses will be implemented to adequately transport patrons to and from the event.

Event patrons will be advised beforehand as much as possible of the car park closure and to use the off-site parking facilities and public transport provided to minimize the number of cars attending the event area.

Public Drop off & pick up, Taxi & extended Shuttle Bus areas will be provided inside Eridge Park to cater for the public transport demand if off-site parking is to be implemented.

AGENDA OF THE LOCAL TRAFFIC COMMITTEE MEETING FRIDAY 24 JANUARY 2025

Bowral Rugby Club. Eridge Park. Burradoo. NSW Waratahs V ACT Brumbies. Saturday 01st February 2025.
Traffic Management Plan.

Section 6. WET WEATHER PLAN.

6.2 Wet Weather - Off-Site Parking.

Examples of wet weather off-site untimed parking locations in Bowral CBD are in the table and picture below.

Location	Available untimed parking spaces	Untimed parking spaces used by non-event cars on event afternoon	Available parking spaces for event cars
Bowral CBD.			
Station Street precinct	250	50	200
Banyette Street precinct	150	50	100
Merrigang Street precinct	100	50	50
Total spaces	500	150	350

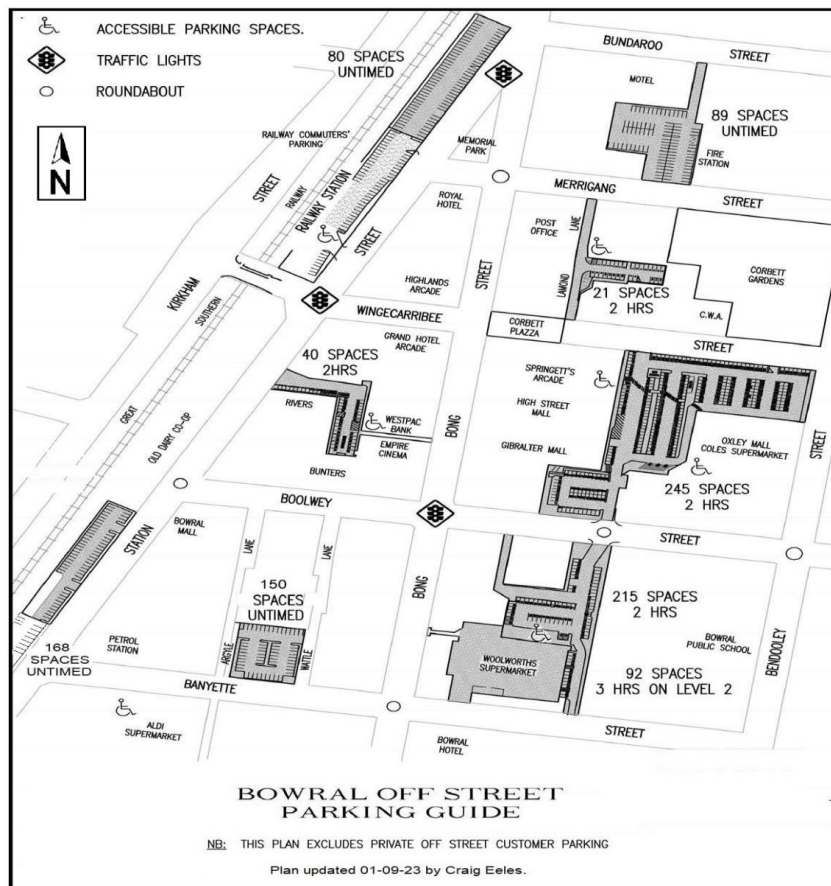

AGENDA OF THE LOCAL TRAFFIC COMMITTEE MEETING FRIDAY 24 JANUARY 2025

Bowral Rugby Club. Eridge Park. Burradoo. NSW Waratahs V ACT Brumbies. Saturday 01st February 2025.
Traffic Management Plan.

Section 6. WET WEATHER PLAN.

6.2 Wet Weather - Off-Site Parking.

Examples of wet weather off-site roadside parking locations in Bowral side streets are in the table below and on the following pages.

Location	Section length	Available parking areas each side	Parking spaces each side	Total parking spaces
Bowral side streets.				
Swimming Pool precinct				
Oxley Drive	480 m	360 m	65	130
Clarke Street	350 m	210 m	35	70
Rose Street	500 m	300 m	50	100
High School precinct				
Park Road	300 m	240 m	40	80
Aitken Road	300 m	210 m	35	70
			Total spaces	450

Bowral roadside parking

OXLEY DRIVE

Event participants will be able to park on the shoulders of Oxley Drive between Mittagong Road and Rose Street. This section of Oxley Drive is 480 m in length.

Excluding 25 % for driveways and residential roadside parking, approximately 360 m will be available for parking each side. At 5.5 m per space this equates to 65 cars each side = 130 car spaces available.

Oxley Drive roadside parking looking west from Clarke Street.



AGENDA OF THE LOCAL TRAFFIC COMMITTEE MEETING FRIDAY 24 JANUARY 2025

Bowral Rugby Club. Eridge Park. Burradoo. NSW Waratahs V ACT Brumbies. Saturday 01st February 2025.
Traffic Management Plan.

Section 6. WET WEATHER PLAN.

6.2 Wet Weather - Off-Site Parking.

Bowral roadside parking

CLARKE STREET

Event participants will be able to park on the shoulders of Clarke Street. Clarke Street is 350 m in length.

Excluding 40 % for driveways and residential roadside parking, approximately 210 m will be available for parking each side. At 6 m per space this equates to 35 cars each side = 70 car spaces available.

Clarke Street roadside parking looking north from Oxley Drive.



ROSE STREET

Event participants will be able to park on the shoulders of Rose Street. Rose Street is 500 m in length.

Excluding 40 % for driveways and residential roadside parking, approximately 300 m will be available for parking each side. At 6 m per space this equates to 50 cars each side = 100 car spaces available.

Rose Street roadside parking looking south from Oxley Drive.



AGENDA OF THE LOCAL TRAFFIC COMMITTEE MEETING FRIDAY 24 JANUARY 2025

Bowral Rugby Club. Eridge Park. Burradoo. NSW Waratahs V ACT Brumbies. Saturday 01st February 2025.
Traffic Management Plan.

Section 6. WET WEATHER PLAN.

6.2 Wet Weather - Off-Site Parking.

Bowral roadside parking

HIGH SCHOOL / LOSEBY PARK PRECINCT. OFF-SITE PARKING

Event participants will be able to park on the shoulders of Park Road and Aitken Road in the Loseby Park precinct, where a shuttle bus service will transport participants to and from the event area.

A sign posted pick up and drop off shuttle bus area will be located at this location.

PARK ROAD

Park Road between Sheffield Road and Aitken Road is 300 m in length.

Excluding 20 % for driveways and residential roadside parking, approximately 240 m will be available for parking each side.

At 6 m per space this equates to 40 cars each side = 80 car spaces available.

Park Road roadside parking looking east from Sheffield Road.



AITKEN ROAD

Event participants will be able to park on the shoulders of Aitken Road in the Loseby Oval precinct, where a shuttle bus service will transport participants to and from the event area.

Aitken Road is 300 m in length.

Excluding 30 % for driveways and residential roadside parking, approximately 210 m will be available for parking each side.

At 6 m per space this equates to 35 cars each side = 70 car spaces available.

Aitken Road roadside parking looking south from Park Road.



AGENDA OF THE LOCAL TRAFFIC COMMITTEE MEETING FRIDAY 24 JANUARY 2025

Bowral Rugby Club. Eridge Park. Burradoo. NSW Waratahs V ACT Brumbies. Saturday 01st February 2025.
Traffic Management Plan.

Section 7. EMERGENCY SERVICES.

7.1 Emergency Vehicles.

Traffic controllers, RFS staff and Parking Marshals will maintain a minimum three-metre-wide access path for emergency vehicles on the access tracks within Eridge Park.

Emergency Vehicle will access Eridge Park via the Wirreanda Road gateway on Eridge Park Road or via Elizabeth Street.

Traffic Controllers will assist emergency vehicles with lights and sirens activated through or around the event area as quickly as it is safe to do so.

In the case of an emergency vehicle needing to travel through the event area on Moss Vale Road or Eridge Park Road with long traffic queues in place, Traffic Controllers will :-

- stop any event traffic exiting onto the road.
- stop all traffic flow in both directions of travel on the road.
- determine that the last car travelling in the opposite direction to the emergency vehicle has passed safely through the event area.
- direct the emergency vehicle onto the right hand side of the road to travel past the traffic queue in the direction of travel.
- direct the emergency vehicle back onto the left-hand side of the road after passing the traffic queue in the direction of travel.
- wait for the emergency vehicle to clear the event area before allowing traffic to flow again on the road.

7.2 Police.

Police will be in attendance at the event.

The local police services located in Moss Vale will be notified of the possible delayed traffic flow Eridge Park Road on the day of the event.

7.3 Ambulance.

The NSW Ambulance Service will not be in attendance at the event

The local ambulance service located in Bowral will be notified of the delayed traffic flow on Eridge Park Road on the day of the event.

7.4 Fire Brigade.

The local fire services located in Moss Vale and Bowral will be notified of the delayed traffic flow on Eridge Park Road on the day of the event.

AGENDA OF THE LOCAL TRAFFIC COMMITTEE MEETING FRIDAY 24 JANUARY 2025

Bowral Rugby Club. Eridge Park. Burradoo. NSW Waratahs V ACT Brumbies. Saturday 01st February 2025.
Traffic Management Plan.

Section 8. PUBLIC CONSIDERATIONS

8.1 Neighbours

Eridge Park is located nearby to a residential area.

The nearest residents from the location of the event area at Eridge Park is around 100 metres.

These residents have had experienced multiple events held previously at Eridge Park and have shown no objection.

Some spectator and game noise will be created by this event.

The section of Eridge Park Road between Moss Vale Road and Charlotte Street will be affected by event traffic for the duration of event.

8.2 Public Transport

Buses, taxis and other public transport carrying out their business on the days of the event will have minimal disruption and delays to their operations while travelling in the vicinity of Eridge Park.

AGENDA OF THE LOCAL TRAFFIC COMMITTEE MEETING FRIDAY 24 JANUARY 2025

Bowral Rugby Club. Eridge Park. Burradoo. NSW Waratahs V ACT Brumbies. Saturday 01st February 2025.
Traffic Management Plan.

Section 9. TERRORISM

Event management will refer to the Australian Government 'Guide to Terrorism in Crowded Places' 2017 to determine the level of risk of terrorism for this event, before deciding what measures and / or control methods will be deemed sufficient for this event.

9.1 Suspect activity

Traffic Controllers and Parking Marshals will be given an event pre-start induction, including what to do if suspicious activity is observed. This page of the TMP will be used as part of the induction documentation.

Suspicious activity includes a person/s :-

- observing and / or taking notes of the procedures used by event staff.
- observing and / or taking notes of patron movements.
- taking photos from a car or a distance.
- becoming concerned or trying to conceal themselves if they notice they are being observed by any staff.

The traffic controller or parking marshal must :-

- Not put yourself in any danger or approach anyone acting suspiciously.
- Notify nearby traffic controllers or parking marshals and security staff as soon as possible of your concerns of suspicious activity.
- Notify the traffic manager as soon as possible of your concerns of suspicious activity.
- Take note of suspicious vehicle description including registration plate details if possible.
- Take notes of suspicious persons description including height, build, clothing, appearance, etc.

The traffic manager must :-

- Notify the security manager and site manager as soon as possible of the traffic controllers or parking marshals concerns and the location of the traffic controller or parking marshal.
- Follow the instructions given by either police, the security manager or the event manager.

9.2 Vehicle incursion

Vehicle incursion into areas where large numbers of people are congregated is now being used as a method of terrorist activity resulting in serious injury and death to pedestrians.

An outdoor event poses many risks for vehicle incursion due to the general open ground layout including :-

- Vehicle access from public roads around and into the event area.
- Vehicle access within the event site.
- Vehicular movements beside pedestrian walkways and footpaths.

Measures taken to minimize the risk of this occurring at the event site may include :-

- Minimise or eliminate the vehicle access points to the event area.
This could include restricted access points, detours and public road closures.
- Minimise or eliminate the vehicle access points inside the event site.
This could include internal road closures and restricted access points.
- Install vehicular anti incursion barriers at external road closure points.
- Install vehicular anti incursion barriers at internal incursion points.
- Install vehicular anti incursion barriers beside pedestrian walkways and footpaths.

AGENDA OF THE LOCAL TRAFFIC COMMITTEE MEETING FRIDAY 24 JANUARY 2025

Bowral Rugby Club. Eridge Park. Burradoo. NSW Waratahs V ACT Brumbies. Saturday 01st February 2025.
Traffic Management Plan.

Section 10. PERMITS

10.1 Shire Permit for this event

WINGECARRIBEE SHIRE COUNCIL

Process.

1. The event organiser will obtain a S138 permit from the Planning Department to hold the event.

Form S138.

The event organiser will submit a S138 application form to Wingecarribee Shire Council online through the NSW planning portal website.

This Traffic Management Plan and Traffic Guidance Schemes will some of the documents to be included as part of the S138 application for Shire approval for the event.

After electronic submission, the event organiser will check with the Planning Department at Wingecarribee Shire Council for specific details and fees.

The Planning Engineer at Wingecarribee Shire Council is

Phone. 02 48680888 email.

2. The traffic management planner submits a site-specific Traffic Management Plan and Traffic Guidance Schemes to the Traffic Department for consideration at the next Local Traffic Safety Committee meeting.

Local Traffic Committee.

This Location Risk assessment, Traffic Management Plan and associated Traffic Guidance Schemes will be sent electronically to the Traffic Engineer at Wingecarribee Shire Council.

The LRA, TMP and TGS' will be considered at the next Local Traffic Committee meeting, of which the Shire Traffic Engineer is one of the members.

The Traffic Engineer at Wingecarribee Shire Council is Michael Rayner.

Phone. 02 48680818 email. michael.rayner@wsc.nsw.gov.au

Any LTC recommendations from the meeting will be:-

- forwarded to the event organiser and / or the traffic management planner for additions or amendments as specified in the recommendations from the meeting.
- after any or all LTC recommendations have been met, LTC approval forwarded to Council for the next council meeting.

Council.

- Council considers and approves traffic management for the event at the next council meeting.
- Event organisers will obtain a S138 permit from Wingecarribee Shire Council, prior to traffic controllers installing signs and devices, reducing existing speed limits, and controlling traffic on any shire property prior to or on the day of the event.

**AGENDA OF THE LOCAL TRAFFIC COMMITTEE MEETING
FRIDAY 24 JANUARY 2025**

Bowral Rugby Club. Eridge Park. Burradoo. NSW Waratahs V ACT Brumbies. Saturday 01st February 2025.
Traffic Management Plan.

Section 10. PERMITS.

10.2 Transport NSW Road Occupancy Licence and Speed Zone Authority for this event

Moss Vale Road will be affected by event traffic for this event.

A "Road Occupancy Licence" and "Speed Zone Authority" will be obtained for the installation of VMB's prior to the event, and Advance Warning Signs, speed reduction signs and event advisory signs on Moss Vale Road on the day of the event.

The TfNSW application number for the ROL / SZA on Mos Vale Road is TMC 2407822.

AGENDA OF THE LOCAL TRAFFIC COMMITTEE MEETING FRIDAY 24 JANUARY 2025

Bowral Rugby Club. Eridge Park. Burradoo. NSW Waratahs V ACT Brumbies. Saturday 01st February 2025.
Traffic Management Plan.

Section 10. PERMITS

10.3 TfNSW TMP Template

Special Event Resources

Special Event Transport Management Plan Template

Refer to chapter 7 of the Guide for a complete description of the transport management Plan

1 EVENT DETAILS

1.1 Event Summary

Event Name : NSW Waratahs V ACT Brumbies Trial Match Game
Event Location : Eridge Park . Eridge Park Road, Exeter
Event Date : Saturday 01st February 2025
Event Start Time : 12.00 a.m. Event Finish Time : 5.00 p.m.
Event Set up Start Time : 6.00 a.m.
Event Pack down Finish Time : 9.00 p.m.
Event is "off street"

1.2 Contact names

Event organiser * Rugby Australia Ltd. / Bowral Rugby Pty. Ltd. - Ally Seymour
Phone Mobile 0422 661609 E-mail

Event Management Company (if applicable)

Phone Fax Mobile E-mail

Police LAC Goulburn Police Station – S/C Hayley Upton

Phone 48240799 Fax Mobile E-mail.

Council Wingecarribee Shire Council - Michael Rayner

Phone 48680888 Mobile E-mail michael.rayner@wsc.nsw.gov.au

Transport for NSW (if Class 1)

Phone Fax Mobile E-mail:

Note : The Event Organiser is the person or organisation in whose name the Public Liability Insurance is taken out

1.3 Brief description of the event (one paragraph)

Rugby event at Eridge Park

AGENDA OF THE LOCAL TRAFFIC COMMITTEE MEETING FRIDAY 24 JANUARY 2025

Bowral Rugby Club. Eridge Park. Burradoo. NSW Waratahs V ACT Brumbies. Saturday 01st February 2025.
Traffic Management Plan.

Section 10. PERMITS.

10.3 TfNSW TMP Template

2 **RISK MANAGEMENT - TRAFFIC**

2.1 **Occupational Health & Safety - Traffic Control**

Risk assessment plan (or plans) attached

2.2 **Public Liability Insurance**

Public liability insurance arranged. Certification of Currency attached.

2.3 **Police**

Police written approval not obtained

2.4 **Fire Brigades and Ambulance**

Fire Brigades notified

Ambulance notified

3 **TRAFFIC AND TRANSPORT MANAGEMENT**

3.1 **The route or location**

Map attached

3.2 **Parking**

Parking organised - details attached

3.3 **Construction, traffic calming and traffic generating developments**

Plans to minimise impact of construction activities, traffic calming devices or traffic generating developments attached

3.4 **Trusts, authorities or Government enterprises**

This event uses facility managed by a trust, authority or enterprise, written approval attached

3.5 **Impact on / of Public transport**

Public transport not impacted or will not impact event

3.6 **Reopening roads after moving events**

This is a non - moving event

3.7 **Traffic Management requirements unique to this event**

Description of unique traffic management requirements attached

3.8 **Contingency plans**

Contingency plans attached

3.9 **Heavy vehicle impacts**

Does not impact heavy vehicles

3.10 **Special event clearways**

Special event clearways not required

AGENDA OF THE LOCAL TRAFFIC COMMITTEE MEETING FRIDAY 24 JANUARY 2025

Bowral Rugby Club. Eridge Park. Burradoo. NSW Waratahs V ACT Brumbies. Saturday 01st February 2025.
Traffic Management Plan.

Section 10. PERMITS

10.3 TfNSW TMP Template

4 MINIMISING IMPACT ON NON-EVENT COMMUNITY & EMERGENCY SERVICES

4.1 Access for local residents, businesses, hospitals and emergency vehicles

Plans to minimise impact on the non-event community attached

4.2 Advertise traffic management arrangements

No road closures or restrictions

4.3 Special event warning signs

Special event information signs are described in the Traffic Control Plan/s

4.4 Permanent Variable Message Signs

This event does not use permanent Variable Message Signs

4.5 Portable Variable Message Signs

The event uses portable VMS – plans attached [attached](#)

5 PRIVACY NOTICE

The “Personal information” contained in the completed Transport Management Plan may be collected and held by the NSW Police, Transport for NSW (TfNSW), or Local Government.

I declare that the details in this application are true and complete. I understand that ;

- The “personal information” is being collected for submission of the Transport Management Plan for the event described In section 1 of this document.
- I must supply the information under the Road Transport Legislation (as defined in the *Road Transport (General) Act 1999*) and the *Road Act 1993*
- Failure to supply full details and to sign or confirm this declaration can result in the event not proceeding
- The “personal information “being supplied is either my own or I have the approval of the person concerned to provide his / her “personal information“
- The “personal information“ held by the Police, TfNSW or Local Government may be disclosed inside and outside of NSW to event managers or any other person or organisation required to manage or provide resources required to conduct the Event or to any business, road user or resident who may be impacted by the event.

**AGENDA OF THE LOCAL TRAFFIC COMMITTEE MEETING
FRIDAY 24 JANUARY 2025**

Bowral Rugby Club. Eridge Park. Burradoo. NSW Waratahs V ACT Brumbies. Saturday 01st February 2025.
Traffic Management Plan.

Section 10. PERMITS

10.3 TfNSW TMP Template

6 APPROVAL

TMP Approved by : _____ Event Organiser _____ Date _____

7 AUTHORISATION TO *REGULATE TRAFFIC

Council's traffic management requirements have been met. Regulation of traffic is therefore authorised for all non-classified roads described in the risk management plans attached to this TMP.

Regulation of traffic authorised by :CouncilDate

The TfNSW traffic management requirements have been met. Regulation of traffic is therefore authorised for all classified roads described in the risk management plans attached to this TMP .

Regulation of traffic authorised by : TfNSWDate

* "Regulate traffic " means restrict or prohibit the passage along a road of persons , vehicles or animals (Roads Act 1993) .

Council and TfNSW require traffic to be regulated as described in the risk management plans with the layouts installed under the direction of a qualified person.

**AGENDA OF THE LOCAL TRAFFIC COMMITTEE MEETING
FRIDAY 24 JANUARY 2025**

Bowral Rugby Club. Eridge Park. Burradoo. NSW Waratahs V ACT Brumbies. Saturday 01st February 2025.
Traffic Management Plan.

Section 10. PERMITS

10.4 Summary Offences Act form

Schedule 1 Form - Notice of Intention to Hold a Public Assembly

SUMMARY OFFENCES ACT 1988 - Sec 23

To the Commissioner of Police

1 I Ally Seymour (name)
of Eridge Park (address)
on behalf of Bowral Rugby Club. (organisation)

Notify the Commissioner of Police that

on the 01st (day) of the 02nd (month), 2025 (year) , it is intended to hold
a public assembly, **not** being a procession, of approximately 3,500 (number) persons,
which will assemble at the Eridge Park sports grounds, Eridge Park (place)
at approximately 12.00 pm on event day
and disperse at approximately 5.00 pm on event day.

2 The purpose of the proposed assembly is to attend the "Waratahs V Brumbies Trial Match Game"

**AGENDA OF THE LOCAL TRAFFIC COMMITTEE MEETING
FRIDAY 24 JANUARY 2025**

Bowral Rugby Club. Eridge Park. Burradoo. NSW Waratahs V ACT Brumbies. Saturday 01st February 2025.
Traffic Management Plan.

Section 10. PERMITS

10.4 Summary Offences Act form (continued)

- 3** The following special characteristics associated with the assembly would be useful for the Commissioner of Police to be aware of in regulating the flow of traffic or in regulating the assembly (*strike out whichever is not applicable*)
- (i) There will be nil (*number*) vehicles and / or nil (*number*) of floats involved .
The type and dimensions are as follows ;
.....
 - (ii) There will be nil (*number*) of bands , musicians , entertainers , etc. which will entertain or address the assembly .
 - (iii) The following number and type of animals will be involved in the assembly ;
Nil
 - (iv) other special characteristics of the proposed assembly are as follows ;
Event shuttle bus services operating from surrounding towns.

4 I take responsibility for organising and conducting the proposed assembly.

5 Notices for the purposes of the *Summary Offences Act 1988* may be served upon me at the following address :

Telephone No. 0422 661 609

6 Signed

Capacity / Title : Event Manager

Date

AGENDA OF THE LOCAL TRAFFIC COMMITTEE MEETING FRIDAY 24 JANUARY 2025

Bowral Rugby Club. Eridge Park. Burradoo. NSW Waratahs V ACT Brumbies. Saturday 01st February 2025.
Traffic Management Plan.

Section 12. TRAFFIC GUIDANCE SCHEMES.

Traffic Guidance Schemes have been produced to cover all hazards and risks associated with the event.
Refer to the separate TGS document for the site specific Traffic Guidance Schemes listed below.

Variable Message Boards and Event Directional signs.

TGS 01. Moss Vale Road & Eridge Park Road. Burradoo – VMB's & Ingress directional signs.

Moss Vale Road. Advance Warning Signs.

TGS 02. Moss Vale Road & Eridge Park Road intersection.

TGS 03. Moss Vale Road & Elizabeth Street intersection.

TGS 04. Moss Vale Road & Charlotte Street intersection.

TGS 05. Moss Vale Road & Chevallier College exit gateway.

Eridge Park Road. Advance Warning Signs.

TGS 06. Eridge Park Road & Charlotte Street intersection.

TGS 07. Eridge Park Road & Chevallier College oval entry gateway.

TGS 08. Eridge Park Road & Elizabeth Street intersection.

TGS 09. Eridge Park Road & Wirreanda Road gateway intersection.

Moss Vale Road. No Roadside Parking.

TGS 10. Moss Vale Road. No Roadside Parking signs and devices.

TGS 11. Moss Vale Road. Flag line installation & removal.

Eridge Park sports ground.

TGS 12. Eridge Park. Internal parking plan.

TGS 13. Eridge Park. Internal directional signs. Ingress

TGS 14. Eridge Park. Internal directional signs. Egress

TGS 15. Eridge Park sports ground. Taxi and Public drop off & pick up areas.

TGS 16. Eridge Park sports ground. Shuttle Bus Area. Ingress.

TGS 17. Eridge Park sports ground. Shuttle Bus Area. Egress.

Chevallier College.

TGS 18. Chevallier College off-site parking & bus route.

Shuttle Bus routes - Surrounding towns.

TGS 19. Moss Vale Shuttle Bus - VMP.

TGS 20. Bowral Shuttle Bus - VMP.

**AGENDA OF THE LOCAL TRAFFIC COMMITTEE MEETING
FRIDAY 24 JANUARY 2025**



Plan Date 18-01-25	Revision A	Revision B	Revision C	Traffic Guidance Scheme - TGS 01	Client : Bowral Rugby Club	Plan Designed by : Craig Eeles PAWZTMP Cert. No. TCT 0015737 <i>C. Eeles</i>
TGS Ref. BRC - ERIDGE - 010225- TGS 01				Eridge Park Approaches Event Directional Signs INGRESS	Location: Moss Vale Road & Eridge Park Road, Burradoo	This plan is not to scale. This plan is intended to comply with AS 1742.3-2019 "Manual of Uniform Traffic Control Devices; Part 3: Traffic control for works on roads" and the Transport NSW "Traffic Control At Worksites" 2020 manual (version 6). Any modifications or alterations to this plan must be made by a suitably qualified person to the above standards. This plan remains the property of All Area Traffic Services.
<p>ALL AREA TRAFFIC SERVICES 22 VENUS STREET INVERELL, VIC. 3658 UNIT 7, 9 KANARA STREET BOWRAL, NSW. 2576</p>					Event Dates : Saturday 01-02-25	
					Times : 9.00 a.m. to 6.00 p.m.	

AGENDA OF THE LOCAL TRAFFIC COMMITTEE MEETING FRIDAY 24 JANUARY 2025

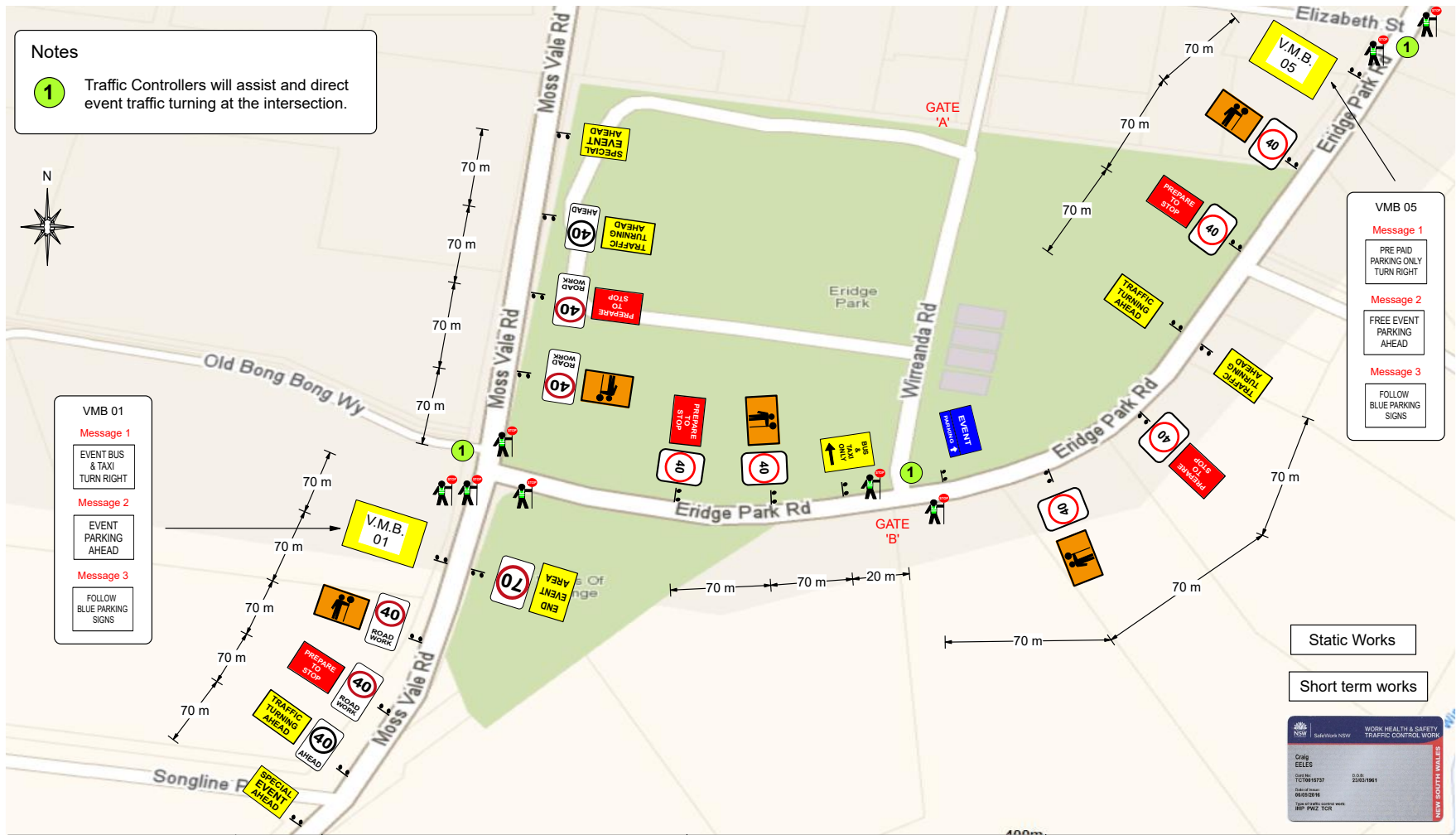

Notes

1 Traffic Controllers will assist and direct event traffic turning at the intersection.

VMB 01

Message 1
EVENT BUS & TAXI TURN RIGHT

Message 2
EVENT PARKING AHEAD

Message 3
FOLLOW BLUE PARKING SIGNS

VMB 05

Message 1
PRE PAID PARKING ONLY TURN RIGHT

Message 2
FREE EVENT PARKING AHEAD

Message 3
FOLLOW BLUE PARKING SIGNS

Static Works

Short term works

WORK HEALTH & SAFETY TRAFFIC CONTROL WORK

Craig EELES
TCT No. 01151737
Date of issue: 06/01/2025
Type of work: traffic control work
MSP: PWSZ, TCR

Plan Date 18-01-25	Revision A	Revision B	Revision C	Traffic Guidance Scheme - TGS 02	Client : Bowral Rugby Club	Plan Designed by : Craig Eeles PAWZTMP Cert. No. TCT 0015737 <i>C. Eeles</i>
TGS Ref. BRC - ERIDGE - 010225- TGS 02				Moss Vale Road & Eridge Park Road intersection	Location: Moss Vale Road & Eridge Park Road, Burradoo	This plan is not to scale. This plan is intended to comply with AS 1742.3-2019 "Manual of Uniform Traffic Control Devices; Part 3: Traffic control for works on roads" and the Transport NSW "Traffic Control At Worksites" 2020 manual (version 6). Any modifications or alterations to this plan must be made by a suitably qualified person to the above standards. This plan remains the property of All Area Traffic Services.
					Advance Warning Signs	
					Times : 9.00 a.m. to 7.00 p.m.	

**AGENDA OF THE LOCAL TRAFFIC COMMITTEE MEETING
FRIDAY 24 JANUARY 2025**



Plan Date 28-10-24	Revision A	Revision B	Revision C	Traffic Guidance Scheme - TGS 03	Client : Bowral Rugby Club	Plan Designed by : Craig Eeles PAWZTMP Cert. No. TCT 0015737 <i>C.Eeles</i>
TGS Ref. BRC - ERIDGE - 010225- TGS 03				Moss Vale Road & Elizabeth Street intersection Advance Warning Signs	Location: Moss Vale Road & Elizabeth Street, Burradoo	This plan is not to scale.
<p>ALL AREA TRAFFIC SERVICES 22 VENOUS STREET INVERLOCH VIC 3596 UNIT 2 9 RAMANA STREET BOWRAL NSW 2576 Email: atservices@gmail.com</p>					Event Dates : Saturday 01-02-25	This plan is intended to comply with AS 1742.3-2019 "Manual of Uniform Traffic Control Devices; Part 3: Traffic control for works on roads" and the Transport NSW "Traffic Control At Worksites" 2020 manual (version 6).
					Times : 9.00 a.m. to 7.00 p.m.	Any modifications or alterations to this plan must be made by a suitably qualified person to the above standards. This plan remains the property of All Area Traffic Services.

AGENDA OF THE LOCAL TRAFFIC COMMITTEE MEETING FRIDAY 24 JANUARY 2025

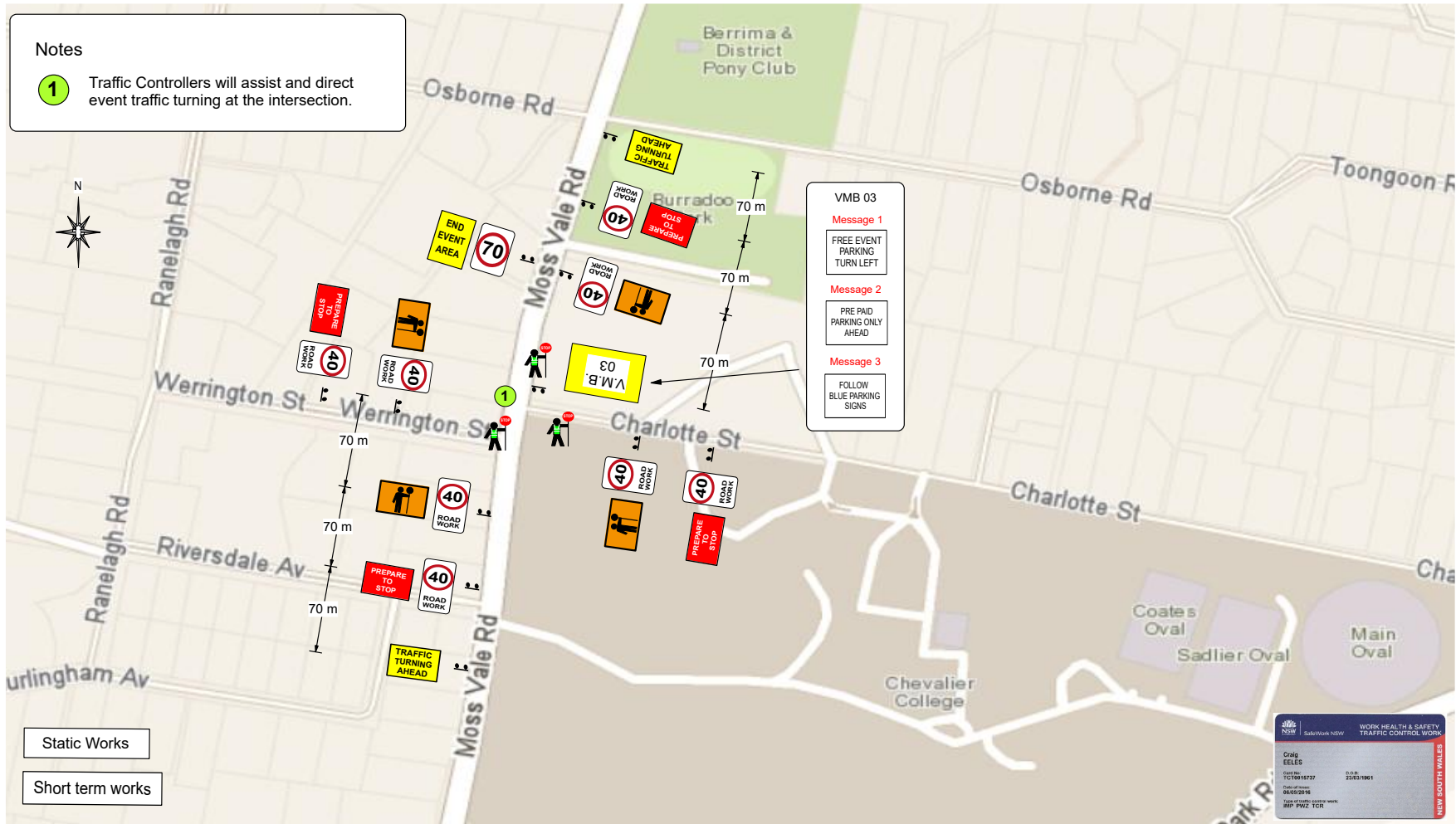

Plan Date 18-01-25	Revision A	Revision B	Revision C	Traffic Guidance Scheme - TGS 04	Client : Bowral Rugby Club	Plan Designed by : Craig Eeles PAWZTMP Cert. No. TCT 0015737 <i>C Eeles</i>
TGS Ref. BRC - ERIDGE - 010225- TGS 04				<p>Moss Vale Road & Charlotte Street intersection</p> <p>Advance Warning Signs</p>	Location: Moss Vale Road & Charlotte Street, Burradoo	<p>This plan is not to scale.</p> <p>This plan is intended to comply with AS 1742.3-2019 "Manual of Uniform Traffic Control Devices; Part 3: Traffic control for works on roads" and the Transport NSW "Traffic Control At Worksites" 2020 manual (version 6).</p> <p>Any modifications or alterations to this plan must be made by a suitably qualified person to the above standards.</p> <p>This plan remains the property of All Area Traffic Services.</p>
<p>ALL AREA TRAFFIC SERVICES</p> <p>PH. 0407 870008 Email: allarea@allarea.com.au</p> <p>22 VENUS STREET INVERLOCH, VIC. 30968 UNIT 7, 9 KUMARA STREET BOWRAL, NSW. 2596</p>					Event Dates : Saturday 01-02-25	
					Times : 9.00 a.m. to 7.00 p.m.	

**AGENDA OF THE LOCAL TRAFFIC COMMITTEE MEETING
FRIDAY 24 JANUARY 2025**

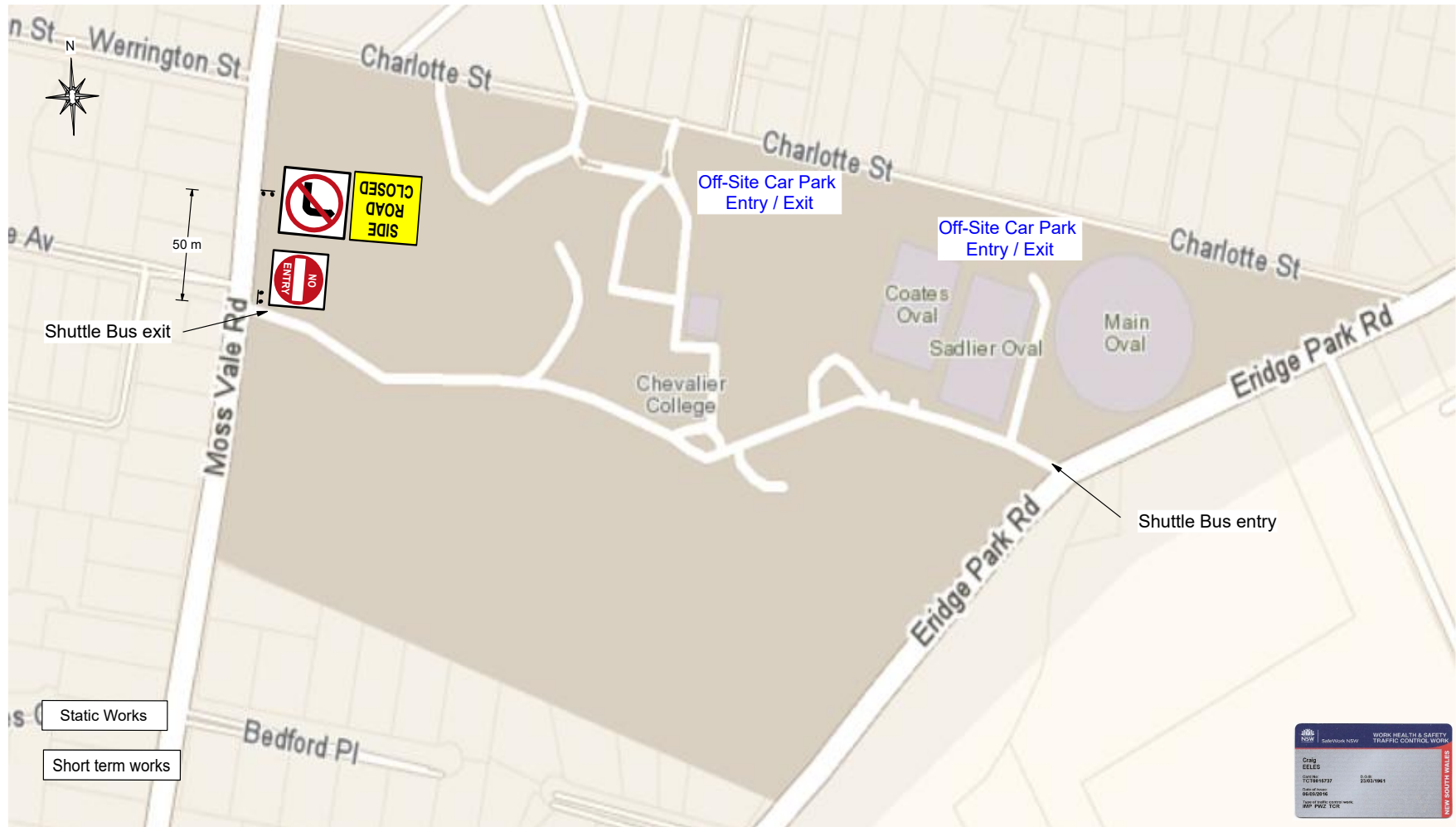

Plan Date 18-01-25	Revision A	Revision B	Revision C	Traffic Guidance Scheme - TGS 05	Client : Bowral Rugby Club	Plan Designed by : Craig Eeles PAWZTMP Cert. No. TCT 0015737 <i>C. Eeles</i>
TGS Ref. BRC - ERIDGE - 010225- TGS 04				Moss Vale Road & Chevalier College gateway Advance Warning Signs	Location: Moss Vale Road & Chevalier College gateway, Burradoo	This plan is not to scale. This plan is intended to comply with AS 1742.3-2019 "Manual of Uniform Traffic Control Devices; Part 3: Traffic control for works on roads" and the Transport NSW "Traffic Control At Worksites" 2020 manual (version 6). Any modifications or alterations to this plan must be made by a suitably qualified person to the above standards. This plan remains the property of All Area Traffic Services.
<p>ALL AREA TRAFFIC SERVICES PH. 0427 870288 Email: allarea@allarea.com.au 22 VENUS STREET INVERLOUGH, VIC. 3096 UNIT 7, 9 KIAMA STREET SCOWELL, NSW. 2533</p>					Event Dates : Saturday 01-02-25	
					Times : 9.00 a.m. to 7.00 p.m.	

AGENDA OF THE LOCAL TRAFFIC COMMITTEE MEETING FRIDAY 24 JANUARY 2025

- Notes**
- 1 Traffic Controllers will assist and direct event traffic turning at the intersection.
 - 2 Traffic Controller will stop traffic when buses are turning left into the Chevalier gateway. (see TGS 07)

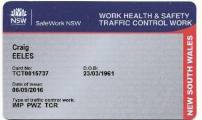

Plan Date 18-01-25	Revision A	Revision B	Revision C	Traffic Guidance Scheme - TGS 06	Client : Bowral Rugby Club	Plan Designed by : Craig Eeles PAWZTMP Cert. No. TCT 0015737 <i>C. Eeles</i>
TGS Ref. BRC - ERIDGE - 010225- TGS 06				<p style="text-align: center;">Eridge Park Road & Charlotte Street intersection</p> <p style="text-align: center;">Advance Warning Signs</p>	Location: Eridge Park Road & Charlotte Street Burradoo	<p>This plan is not to scale.</p> <p>This plan is intended to comply with AS 1742.3-2019 "Manual of Uniform Traffic Control Devices; Part 3: Traffic control for works on roads" and the Transport NSW "Traffic Control At Worksites" 2020 manual (version 6).</p> <p>Any modifications or alterations to this plan must be made by a suitably qualified person to the above standards.</p> <p>This plan remains the property of All Area Traffic Services.</p>
					Event Dates : Saturday 01-02-25	
					Times : 9.00 a.m. to 7.00 p.m.	

AGENDA OF THE LOCAL TRAFFIC COMMITTEE MEETING FRIDAY 24 JANUARY 2025



Plan Date 18-01-25	Revision A	Revision B	Revision C	Traffic Guidance Scheme - TGS 07	Client : Bowral Rugby Club	Plan Designed by : Craig Eeles PAWZTMP Cert. No. TCT 0015737 <i>C. Eeles</i>
TGS Ref. BRC - ERIDGE - 010225- TGS 07				<p>Eridge Park Road & Chevalier College gateway</p> <p>Advance Warning Signs</p>	<p>Location: Eridge Park Road & Chevalier College gateway Burradoo</p> <p>Event Dates : Saturday 01-02-25</p> <p>Times : 9.00 a.m. to 7.00 p.m.</p>	<p>This plan is not to scale.</p> <p>This plan is intended to comply with AS 1742.3-2019 "Manual of Uniform Traffic Control Devices; Part 3: Traffic control for works on roads" and the Transport NSW "Traffic Control At Worksites" 2020 manual (version 6).</p> <p>Any modifications or alterations to this plan must be made by a suitably qualified person to the above standards.</p> <p>This plan remains the property of All Area Traffic Services.</p>

AGENDA OF THE LOCAL TRAFFIC COMMITTEE MEETING FRIDAY 24 JANUARY 2025

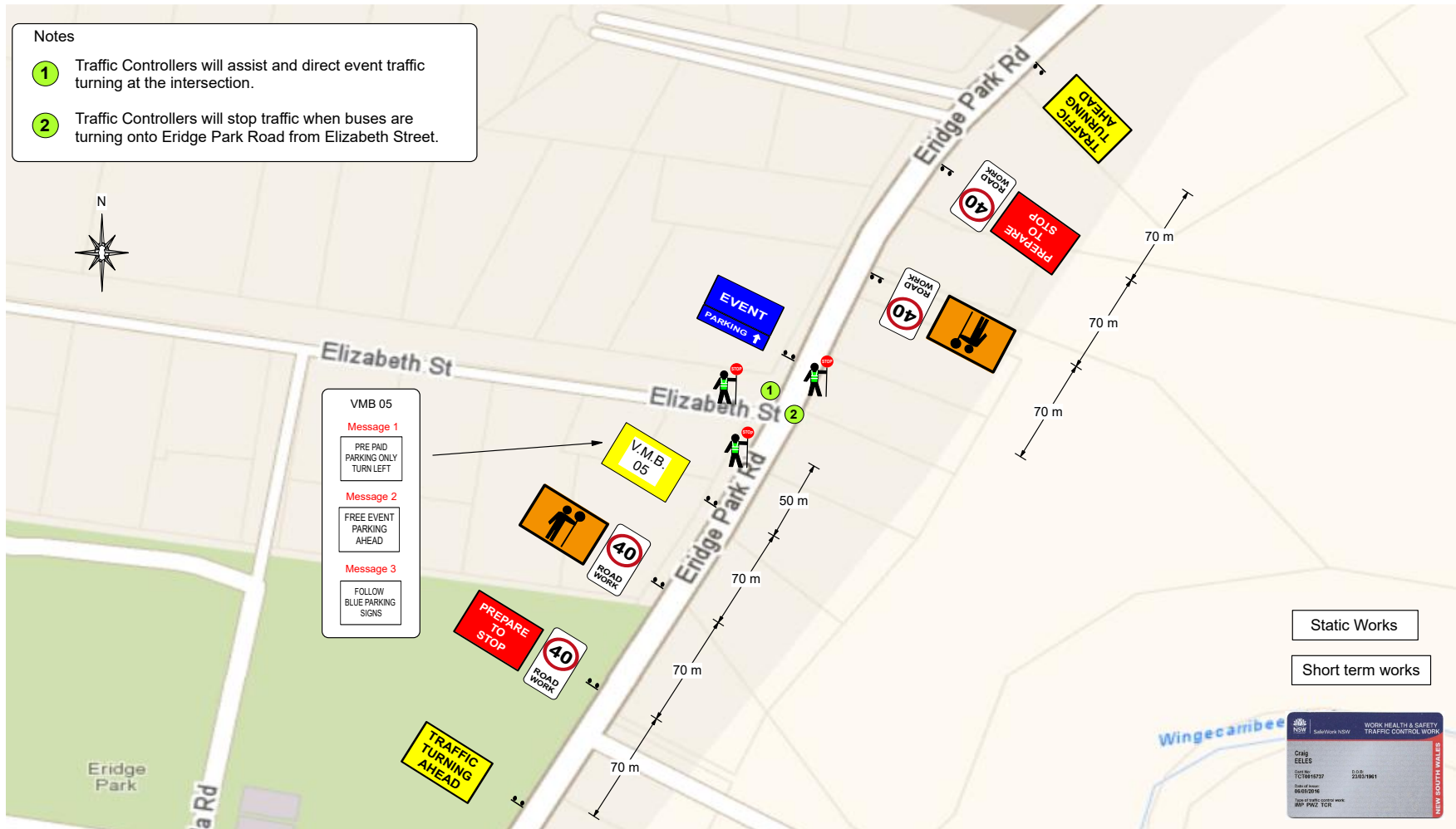

Plan Date 18-01-25	Revision A	Revision B	Revision C	Traffic Guidance Scheme - TGS 08	Client : Bowral Rugby Club	Plan Designed by : Craig Eeles PAWZTMP Cert. No. TCT 0015737 <i>C. Eeles</i>
TGS Ref. BRC - ERIDGE - 010225- TGS 08				Eridge Park Road & Elizabeth Street intersection Advance Warning Signs	Location: Eridge Park Road & Elizabeth Street Burradoo	This plan is not to scale. This plan is intended to comply with AS 1742.3-2019 "Manual of Uniform Traffic Control Devices; Part 3: Traffic control for works on roads" and the Transport NSW "Traffic Control At Worksites" 2020 manual (version 6). Any modifications or alterations to this plan must be made by a suitably qualified person to the above standards. This plan remains the property of All Area Traffic Services.
					Event Dates : Saturday 01-02-25	
					Times : 9.00 a.m. to 7.00 p.m.	

**AGENDA OF THE LOCAL TRAFFIC COMMITTEE MEETING
FRIDAY 24 JANUARY 2025**

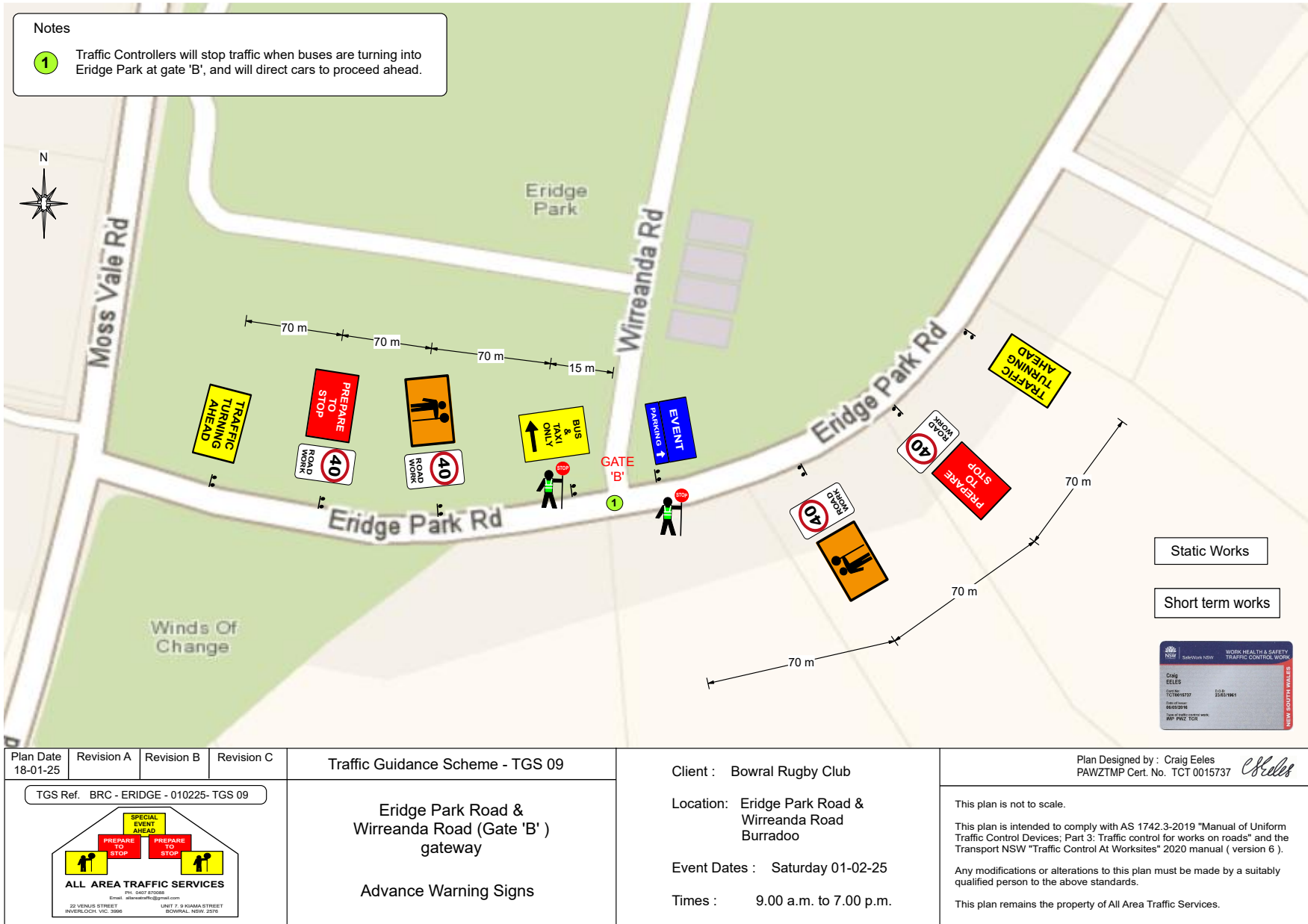

**AGENDA OF THE LOCAL TRAFFIC COMMITTEE MEETING
FRIDAY 24 JANUARY 2025**

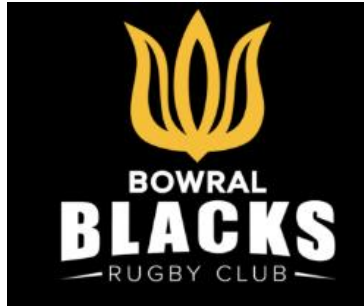

NSW Waratahs V ACT Brumbies.
Super Rugby Pacific trial Game.

Saturday 01st February 2025

11.00 a.m. to 5.00 p.m.

**Location Risk Assessment
Traffic Management**



LRA date. 17-12-24

Prepared by Craig Eeles.

Prepare A Work Zone Traffic Management Plan certificate. no. TCT0015737

AGENDA OF THE LOCAL TRAFFIC COMMITTEE MEETING FRIDAY 24 JANUARY 2025

Bowral Rugby Club. Eridge Park. Burradoo. NSW Waratahs V ACT Brumbies. Saturday 01st February 2025.

LOCATION RISK ASSESSMENT.

A site inspection has been undertaken and a traffic management Location Risk Assessment produced.

Traffic Control at Special Events LOCATION RISK ASSESSMENT

Assessment Date : 17-12-2024

Signature :



EVENT DETAILS

Event Name :	NSW Waratahs V ACT Brumbies Trial Match Game
Event Location :	Eridge Park sports ground.
Date of Event :	Saturday 01 st February 2025
Event Times :	from 12.00 p.m. to 5.00 p.m.
Other Details :	Expected attendance: 3,500 – 4,500 patrons.

CONTACTS

Event Organiser :	Bowral Rugby Pty Ltd	Contact :	Ally	Ph.	
Event Site Manager :		Contact :	Ally	Ph.	0422 661609
Municipality :	Wingecarribee Shire Council	Contact :	Michael Rayner	Ph.	02 48680888
TfNSW Office :	Wollongong	Contact :		Ph.	131782 / 42212556
Local Police :	Moss Vale Police Station	Contact :		Ph.	02 48681222
Highway Patrol :	Mittagong Police Station	Contact :		Ph.	02 48711222

ROAD CONDITIONS

Road Surface :	Bitumen	Road Configuration :	2 lane / 2 way	Lane width :	4 metres
Shoulder Surface :	Gravel	Shoulder Width :	1 – 3 metres	Shoulder Parking?	No
Foot Path Surface :	Grass & Gravel	Foot Path Width :	Varies		

PARKING

Shoulder Parking :	No	Car park surfaces :	Grass
Public car park capacity.	500 cars	Disabled car park capacity	20 cars
Staff car park capacity.	20 cars	Stall holder car park capacity.	n/a
Bus parking capacity.	2 buses	Shuttle Bus area capacity	10 buses
Taxi area capacity.	6 taxis	Drop off / pick up zone capacity :	10 cars
Other parking notes :			
On site public parking for 500 pre-paid permit cars only.			
Designated drop off & pick up area and dedicated shuttle bus area and waiting area to be installed inside the sports ground precinct.			

AGENDA OF THE LOCAL TRAFFIC COMMITTEE MEETING FRIDAY 24 JANUARY 2025

Bowral Rugby Club. Eridge Park. Burradoo. NSW Waratahs V ACT Brumbies. Saturday 01st February 2025.

LOCATION RISK ASSESSMENT.

The Location Risk Assessment on the following pages:-

- records the hazards and risks associated with the event site.
- assesses the level of the hazard or risk.
- details the control methods that shall be employed to minimize or eliminate the risk or hazard.

The following categories have been assessed :-

A - Vehicles. B - Traffic Flow. C - Road Conditions. D - Public Transport. E - Pedestrians & Cyclists. F - Parking.
G - Traffic Management. H - Approvals & permits. J – Traffic Controllers. K – Parking Marshals. L – Weather / Environment.

Risk Rating Matrix Table.

		PROBABILITY				
		A	B	C	D	E
C O N S E Q U E N C E S	1	1	2	4	7	11
	2	3	5	8	12	16
	3	6	9	13	17	20
	4	10	14	18	21	23
	5	15	19	22	24	25

Number & Colour	Risk Level	
1 to 3 (red)	Critical	C
4 to 10 (yellow)	High	H
11 to 15 (blue)	Medium	M
16 to 26 (green)	Low	L

Probability of happening.

A - ALMOST CERTAIN to happen
 B - LIKELY to happen at some point
 C - MODERATE - possible it might happen
 D - UNLIKELY - not likely to happen
 E - RARE - practically impossible

	Maximum severity of Consequences	
	INJURY	DAMAGE
1	could kill or permanently disable	could cause major damage over \$5M
2	could cause serious long-term injury	could cause major damage \$1M - \$5M
3	could cause injury requiring medical assistance	could cause moderate damage \$100K - \$1M
4	could cause first aid injury	could cause damage \$10K - \$100K
5	could not cause injury	could cause damage under \$10K

AGENDA OF THE LOCAL TRAFFIC COMMITTEE MEETING FRIDAY 24 JANUARY 2025

Bowral Rugby Club. Eridge Park. Burradoo. NSW Waratahs V ACT Brumbies. Saturday 01st February 2025.

LOCATION RISK ASSESSMENT.

NSW Waratahs V ACT Brumbies Trial Match Game.

No.	Risk			Control methods to be used	Risk rating after control methods		
	impacted	Risk Level			consequence	likelihood	New rating
A	VEHICLES						
A1	Vehicles queuing across intersections on the approaches to the event site.	Yes	1 / C 4 High	Advance Warning Signs warning of event ahead to be installed on Moss Vale Road on the approaches to Eridge Park Road, Elizabeth Street and Charlotte Street. Traffic controllers to assist with turning event traffic at the intersections. Advance Warning Signs warning of event ahead to be installed on Eridge Park on the approaches to Moss Vale Road, Elizabeth Street, Chevallier College oval gateway, and Charlotte Street. Traffic controllers to assist with turning event traffic at the intersections.	2	D	12 Medium
A2	Vehicles queuing across intersections within the event site.	Yes	3 / C 13 Medium	Traffic controllers or RFS Parking Marshals will be located at all intersections within the event site at Eridge Park.	3	D	17 Low
A3	Possible end of que collisions.	Yes	1 / C 4 High	Speed limit to be reduced to 40 kmh on Moss Vale Road between Eridge Park Road and Charlotte Street. Speed limit to be reduced to 40 kmh on Eridge Park Road between Moss Vale Road and Westminster Place. Speed limit to be reduced to 40 kmh on the length of Elizabeth Street and Wirreanda Road.	1	D	7 High
A4	Vehicles turning at the entry points to the event site.	Yes	1 / C 4 High	Traffic controllers to assist with turning event traffic at the intersections.	1	D	7 High
A5	Vehicles entering and exiting driveways within the event site.	Yes	1 / C 4 High	Residents on Elizabeth Street and Wirreanda Road will be notified of the increased traffic on event day. Traffic controllers will keep resident driveways clear during the event.	1	D	7 High
A6	Heavy Vehicles through or past the event site affected.	Yes	1 / C 4 High	Advance Warning Signs warning of event ahead to be installed on Moss Vale Road on the approaches to Eridge Park Road, Elizabeth Street and Charlotte Street. Speed limit to be reduced to 40 kmh on Moss Vale Road between Eridge Park Road and Charlotte Street.	1	D	7 High

AGENDA OF THE LOCAL TRAFFIC COMMITTEE MEETING FRIDAY 24 JANUARY 2025

Bowral Rugby Club. Eridge Park. Burradoo. NSW Waratahs V ACT Brumbies. Saturday 01st February 2025.

LOCATION RISK ASSESSMENT.

NSW Waratahs V ACT Brumbies Trial Match Game.

No.	Risk		Risk Level	Control methods to be used	Risk rating after control methods		
	impacted				consequence	likelihood	rating
B	TRAFFIC FLOW						
B1	Traffic flow affected on the approaches to the event site	Yes	2 / C 8 High	<p>Event advisory signs and Variable Message Boards to be located on Moss Vale Road at the intersection of:-</p> <ul style="list-style-type: none"> - Eridge Park Road. - Elizabeth Street. - Charlotte Street. <p>Event advisory signs and Variable Message Boards to be located on Eridge Park Road at the intersection of:-</p> <ul style="list-style-type: none"> - Elizabeth Street. - Charlotte Street. <p>Advance Warning Signs and reduced speed limits are to be installed on Moss Vale Road warning of Event Ahead, Traffic Controllers ahead and to Prepare to Stop.</p> <p>Traffic controllers will be located at the intersections near and the approaches to the entrance to Eridge Park to assist with traffic flow.</p> <p>All cars seeking pre-paid public parking at the event will be directed to use Moss Vale Road and access Wirreanda Road to Eridge Park from Elizabeth Street.</p> <p>All cars seeking other public parking at the event will be directed to use Moss Vale Road and access Chevallier College off site parking via Charlotte Street.</p> <p>If Chevallier College off site parking becomes full the public parking for the event will be directed to park in Moss Vale or Bowral and use the shuttle bus service provided to attend the event. .</p>	2	D	12 Medium
B2	Excessive que lengths / major traffic delays.	Yes	2 / C 8 High	<p>If the traffic que extends for a considerable distance on Moss Vale Road or Eridge Park Road causing major traffic delays :-</p> <ul style="list-style-type: none"> - additional Advance Warning Signs and speed reductions to be installed to beyond the end of the que. - a traffic controller will be located in advance of the end of the que to slow approaching traffic. - the Traffic controller beyond the end of the que will communicate with the Traffic Controllers near Eridge Park to give priority to traffic flow from that direction and whether the que length is increasing or decreasing. 	2	D	12 Medium
B3	Traffic flow affected within the event site	Yes	3 / C 13 Med	<p>Traffic controllers will be located within Eridge Park to assist with traffic flow:</p> <ul style="list-style-type: none"> - at the public transport area intersections. - on the car park access track intersections. <p>Parking Marshals will:</p> <ul style="list-style-type: none"> - assist internal traffic controllers where required. - monitor and assist at the drop off & pick up areas. - direct vehicles to the designated parking spaces. - assist with vehicle parking. 	3	D	17 Low

AGENDA OF THE LOCAL TRAFFIC COMMITTEE MEETING FRIDAY 24 JANUARY 2025

Bowral Rugby Club. Eridge Park. Burradoo. NSW Waratahs V ACT Brumbies. Saturday 01st February 2025.

LOCATION RISK ASSESSMENT.

NSW Waratahs V ACT Brumbies Trial Match Game.

No.	Risk			Control methods to be used	Risk rating after control methods	
	impacted	Risk Level			consequence	likelihood
B	TRAFFIC FLOW					
B4	Emergency vehicle access affected within the event site	Yes	1 / C 4 High	A minimum 3 metre access path must be maintained for emergency vehicles to access all carparks and other areas inside Eridge Park.	1	D
B5	Emergency vehicle through the event area affected	Yes	1 / C 4 High	<p>In the case of an emergency vehicle needing to travel through the event area on Moss Vale Road with long traffic ques in place, Traffic Controllers will :-</p> <ul style="list-style-type: none"> - stop any event traffic exiting onto Moss Vale Road at all event gates. - stop all traffic flow in both directions of travel on Moss Vale Road. - determine that the last car travelling in the opposite direction to the emergency vehicle has passed safely through the event area. - direct the emergency vehicle onto the right hand side of the road to travel past the traffic que in the direction of travel. - direct the emergency vehicle back onto the left-hand side of the road after passing the traffic que in the direction of travel. - wait for the emergency vehicle to clear the event area before allowing traffic to flow again on Moss Vale Road. 	2	C

AGENDA OF THE LOCAL TRAFFIC COMMITTEE MEETING FRIDAY 24 JANUARY 2025

Bowral Rugby Club. Eridge Park. Burradoo. NSW Waratahs V ACT Brumbies. Saturday 01st February 2025.

LOCATION RISK ASSESSMENT.

NSW Waratahs V ACT Brumbies Trial Match Game.

No.	Risk			Control methods used	Risk rating after control methods	
	impacted	Risk Level			consequence	likelihood
C	ROAD CONDITIONS					
C1	Inadequate Sight Distance for approaching traffic.	Yes	1 / C 4 High	Advance Warning Signs and reduced speed limits are to be installed on Moss Vale Road warning of a special event ahead, traffic controllers on duty, and to prepare to stop.	2	D
C2	Inadequate Safe Stopping Distance for approaching traffic.	Yes	1 / C 4 High	Speed limit to be reduced to 40 kmh on Moss Vale Road between Eridge Park Road and Charlotte Street. Speed limit to be reduced to 40 kmh on Eridge Park Road between Moss Vale Road and Westminster Place.	2	D
C3	Wet weather effect on the safety of the road surface.	Yes	1 / B 2 Critical	Advance Warning Signs to be installed on Moss Vale Road and Eridge Park Road warning of Event Ahead, Traffic Controllers ahead and to Prepare to Stop. Speed limit to be reduced to 40 kmh on Moss Vale Road between Eridge Park Road and Charlotte Street. Speed limit to be reduced to 40 kmh on Eridge Park Road between Moss Vale Road and Westminster Place. Speed limit to be reduced to 40 kmh on the length of Elizabeth Street and Wirreanda Road.	3	C
C4	Low sun effect on driver vision.	No				
C5	Inadequate lighting at any entry / exit points.	n/a				

AGENDA OF THE LOCAL TRAFFIC COMMITTEE MEETING FRIDAY 24 JANUARY 2025

Bowral Rugby Club. Eridge Park. Burradoo. NSW Waratahs V ACT Brumbies. Saturday 01st February 2025.

LOCATION RISK ASSESSMENT.

NSW Waratahs V ACT Brumbies Trial Match Game.

No.	Risk			Control methods to be used	Risk rating after control methods		
		impacted	Risk Level		consequence	likelihood	rating
D	PUBLIC TRANSPORT						
D1	Public Transport through or past the event site affected.	No					
D2	Public Transport within the event site affected.	Yes	1 / C 4 High	Bus drop off / pick up area to be provided inside Eridge Park with space for 10 shuttle buses. Bus waiting areas to be installed for minimum 1,000 patrons at the start of egress Taxi Rank to be provided inside Eridge Park with space for up to 3 taxis. Taxi waiting area for 2 additional taxis to be installed. Public drop off & pick up area to be provided inside Eridge Park with space for 10 cars to drop off at any one time during ingress and space for 20 cars to park while waiting to pick up during egress. Waiting areas to be installed. Delineated walkways to & from each drop off & pick up area.	1	D	7 High
E	PEDESTRIANS & CYCLISTS						
E1	Pedestrians walking from roadside parking areas or crossing the road on the approaches to the event site.	Yes	1 / C 4 High	No Roadside Parking signs to be located on the approaches to Eridge Park on Moss Vale Road and Eridge Park Road. No Stopping signs and / or flag lines to be installed on Moss Vale Road outside of Eridge Park Traffic Controllers will monitor and try to prevent any other roadside parking on Moss Vale Road and Eridge Park Road and direct vehicles to the designated parking areas.	1	D	7 High
E2	Pedestrians conflicting with traffic within the event site	Yes	1 / C 4 High	Pedestrians paths are to be delineated from the vehicular tracks inside Eridge Park wherever possible. Parking Marshals will monitor and assist pedestrians inside Eridge Park wherever possible.	1	D	7 High
E3	Cyclists through or past the event site affected.	Yes	4 / B 14 Medium	Advance Warning Signs to be located on Moss Vale Road and Eridge Park Road.	4	D	21 Low

AGENDA OF THE LOCAL TRAFFIC COMMITTEE MEETING FRIDAY 24 JANUARY 2025

Bowral Rugby Club. Eridge Park. Burradoo. NSW Waratahs V ACT Brumbies. Saturday 01st February 2025.

LOCATION RISK ASSESSMENT.

NSW Waratahs V ACT Brumbies Trial Match Game.

No.	Risk		Risk Level	Control methods to be used	Risk rating after control methods		
	impacted				consequence	likelihood	rating
F	PARKING						
F1	Uncontrolled parking and drop off areas on the approaches to the event site.	Yes	1 / C 4 High	<p>No Roadside Parking signs to be located on the approaches to Eridge Park on Moss Vale Road, Eridge Park Road, Elizabeth Street and Wirreanda Road.</p> <p>No Stopping signs and / or flag lines to be installed on Moss Vale Road outside of Eridge Park, along Elizabeth Street and Wirreanda Road.</p> <p>Traffic Controllers will monitor and try to prevent any other roadside parking on Moss Vale Road, Eridge Park Road and Elizabeth Street and will direct vehicles to the designated parking areas.</p> <p>All cars seeking pre-paid public parking at the event will be directed to use Moss Vale Road and access Wirreanda Road to Eridge Park from Elizabeth Street.</p> <p>All cars seeking other public parking at the event will be directed to use Moss Vale Road and access Chevallier College off site parking via Charlotte Street.</p> <p>If Chevallier College off site parking becomes full the public parking for the event will be directed to park in Moss Vale or Bowral and use the shuttle bus service provided to attend the event. .</p>	1	D	7 High
F2	Uncontrolled parking and drop off areas within the event site.	Yes	2 / C 8 High	<p>Designated parking to be provided within Eridge Park for:-</p> <ul style="list-style-type: none"> - the public, - disabled, - staff, officials & players, - police, - charter buses <p>Parking advisory signs will be located at all intersections within the event site at Eridge Park.</p> <p>Parking Marshals will monitor the drop off & pick up area and direct vehicles to the designated parking areas.</p> <p>Parking Marshals will direct vehicles to the correct parking space within the designated car park.</p>	2	D	12 Medium
F3	Wet weather effect on the surfaces of the parking areas.	Yes	4 / B 14 Medium	<p>A wet weather off site parking contingency plan will be implemented in the case of excessive wet weather making the car parks impassable.</p> <p>If weather becomes excessive on event day the event organiser can:-</p> <ul style="list-style-type: none"> - implement offsite parking, - cancel the event at any time, including during the event. 	4	D	21 Low

**AGENDA OF THE LOCAL TRAFFIC COMMITTEE MEETING
FRIDAY 24 JANUARY 2025**

Bowral Rugby Club. Eridge Park. Burradoo. NSW Waratahs V ACT Brumbies. Saturday 01st February 2025.

LOCATION RISK ASSESSMENT.

NSW Waratahs V ACT Brumbies Trial Match Game.

No.	Risk		Risk Level	Control methods used	Risk rating after control methods		
	impacted				consequence	likelihood	rating
G	TRAFFIC MANAGEMENT						
G1	Will Traffic Control Signs and Devices be required ?	Yes	1 / C 4 High	<p>Advance Warning Signs warning of Event Ahead, Traffic Controllers ahead and to Prepare to Stop to be installed on Moss Vale Road on the approaches to:-</p> <ul style="list-style-type: none"> - Eridge Park Road, - Elizabeth Street - Charlotte Street. <p>Advance Warning Signs warning of Event Ahead, Traffic Controllers ahead and to Prepare to Stop to be installed on Eridge Park Road on the approaches to:-</p> <ul style="list-style-type: none"> - Moss Vale Road, - Elizabeth Street, - Chevallier College oval gateway, - Charlotte Street. <p>Advance Warning Signs warning of Event Ahead, Traffic Controllers ahead and to Prepare to Stop to be installed on Elizabeth Street on the approaches to Wirreanda Road,</p>	1	D	7 High
G2	Will Speed Limits need to be reduced ?	Yes	1 / C 4 High	<p>Speed limit to be reduced to 40 kmh on Moss Vale Road between Eridge Park Road and Charlotte Street.</p> <p>Speed limit to be reduced to 40 kmh on Eridge Park Road between Moss Vale Road and Westminster Place.</p>	1	D	7 High

**AGENDA OF THE LOCAL TRAFFIC COMMITTEE MEETING
FRIDAY 24 JANUARY 2025**

Bowral Rugby Club. Eridge Park. Burradoo. NSW Waratahs V ACT Brumbies. Saturday 01st February 2025.

LOCATION RISK ASSESSMENT.

NSW Waratahs V ACT Brumbies Trial Match Game.

No.	Risk		Risk Level	Control methods used	Risk rating after control methods		
	impacted				consequence	likelihood	rating
H	APPROVALS & PERMITS						
H1	Will a Shire Permit to use a shire road reserve need to be obtained ?	Yes	5 / C 22 Low	A S138 permit must be obtained from Wingecarribee Shire Council, prior to traffic controllers installing signs and devices, reducing any speed limits, and controlling traffic on any shire controlled roads, reserves or property.	5	E	25 Low
H2	Will a TfNSW 'Road Occupancy Licence' to use a TfNSW road reserve need to be obtained ?	Yes	5 / C 22 Low	A 'Road Occupancy Licence' must be obtained from TfNSW, prior to traffic controllers installing signs and devices and controlling traffic on any TfNSW controlled roads.	5	E	25 Low
H3	Will a 'Speed Zone Authority' to reduce the speed limit need to be obtained ?	Yes	5 / C 22 Low	A 'Speed Zone Authorisation' to reduce the speed limit to 40 kmh on Moss Vale Road must be obtained from TfNSW.	5	E	25 Low

AGENDA OF THE LOCAL TRAFFIC COMMITTEE MEETING FRIDAY 24 JANUARY 2025

Bowral Rugby Club. Eridge Park. Burradoo. NSW Waratahs V ACT Brumbies. Saturday 01st February 2025.

LOCATION RISK ASSESSMENT.

NSW Waratahs V ACT Brumbies Trial Match Game.

No.	Risk			Control methods to be used	Risk rating after control methods		
	impacted	Risk Level			consequence	likelihood	rating
J	TRAFFIC CONTROLLERS						
J1	Inadequately trained and certified Traffic Controllers	Yes	1 / C 4 High	<p>Trained and certified traffic controllers to be used to control traffic.</p> <p>Traffic controllers to be located on Moss Vale Road at the intersection of:-</p> <ul style="list-style-type: none"> - Eridge Park Road. - Elizabeth Street. - Charlotte Street. <p>Traffic controllers ards to be located on Eridge Park Road at the intersection of:-</p> <ul style="list-style-type: none"> - Elizabeth Street. - Charlotte Street. <p>Traffic controllers ards to be located on Elizabeth Street at the intersection of Wirreanda Road.</p> <p>Traffic Controllers duties shall also include :-</p> <ul style="list-style-type: none"> - install and remove all signs and devices as per the TGS's provided,. - assist traffic flow, - slow approaching traffic if necessary to reduce the risk of end of que collisions. - prevent roadside parking if possible, - direct vehicles to their designated parking or drop off Areas, - maintain a minimum 3 metre access path for emergency vehicles to access all areas of Eridge Park. - assist emergency vehicles with lights and sirens activated through or around the event area as quickly as it is safe to do so. 	1	E	11 Medium
J2	Traffic Controller hit by passing vehicle	Yes	1 / C 4 High	<p>Traffic Controller to wear correct PPE.</p> <p>Prior to starting their shift, Traffic Controllers will be inducted about hazards and risks associated with the job and the site.</p>	1	D	7 High
J3	Traffic Controllers working at night	n/a					
J4	Traffic Controller fatigue	Yes	1 / C 4 High	<p>Traffic controllers:</p> <ul style="list-style-type: none"> - will be given a break from traffic control duties for a minimum of 15 minutes every 2 hours. - will not work more than 12 hours in any one shift. - have a minimum 8 hour break between shifts. 	1	E	11 Medium

AGENDA OF THE LOCAL TRAFFIC COMMITTEE MEETING FRIDAY 24 JANUARY 2025

Bowral Rugby Club. Eridge Park. Burradoo. NSW Waratahs V ACT Brumbies. Saturday 01st February 2025.

LOCATION RISK ASSESSMENT.

NSW Waratahs V ACT Brumbies Trial Match Game.

No.	Risk			Control methods to be used	Risk rating after control methods		
	impacted	Risk Level			consequence	likelihood	rating
K	PARKING MARSHALLS						
K1	Inadequately trained Parking Marshals	Yes	1 / C 4 High	Parking Marshal crew leader to work under the supervision of the Traffic & Parking manager. Parking Marshals to work under the supervision of their Crew Leader and the Traffic & Parking manager. Prior to starting their shift, Parking Marshals to be inducted about hazards and risks associated with the job and the site. Parking Marshal will be located:- - at the entry points to the staff, disabled, reserved parking, sponsor and public car parks. - at any other locations as directed by the traffic management supervisor. Parking Marshal duties will include:- - direct vehicles to their designated parking area. - assist with drop off and pick up traffic. - assist with parking inside the car parks. - other duties as directed by the Parking manager.	1	D	7 High
K1	Parking Marshals hit by passing vehicle	Yes	1 / C 4 High	Parking Marshals to wear correct PPE. Prior to starting their shift, Parking Marshals to be inducted about hazards and risks associated with the job and the site.	1	D	7 High
K3	Parking Marshals working at night	No					
K4	Parking Marshal fatigue	Yes	1 / C 4 High	Parking Marshals will be given a break from parking duties for a minimum of 15 minutes every 2 hours.	1	E	11 Medium

AGENDA OF THE LOCAL TRAFFIC COMMITTEE MEETING FRIDAY 24 JANUARY 2025

Bowral Rugby Club. Eridge Park. Burradoo. NSW Waratahs V ACT Brumbies. Saturday 01st February 2025.

LOCATION RISK ASSESSMENT.

NSW Waratahs V ACT Brumbies Trial Match Game.

No.	Risk			Control methods to be used	Risk rating after control methods		
		impacted	Risk Level		consequence	likelihood	rating
L	WEATHER / ENVIRONMENT						
L1	Extremely hot weather	possible	2 / B 5 High	<p>In extreme heat traffic controllers need to wear proper hot weather protective clothing to ensure their health is not adversely affected due to periods in extreme heat.</p> <p>A wide brimmed hat, sun-glasses, sunscreen and light fabric long pants and long sleeve shirts are required to be worn to ensure this occurs.</p> <p>Traffic controllers should also have an esky or large insulated flask with them when on duty to have cold water or other hydrating drinks available.</p> <p>Traffic controllers may have extra breaks in extreme heat to cool their body temperature and maintain their health.</p>	3	D	17 Low
L2	Extremely cold weather	possible	3 / B 9 High	<p>In extreme cold traffic controllers need to wear proper cold weather protective clothing to ensure their health is not adversely affected due to periods in extreme cold.</p> <p>Gloves, beanies, and wind & water-proof outer garments are required to be worn to ensure this occurs.</p> <p>Traffic controllers should also have a thermos to make warm drinks, instant soup, etc. during their breaks.</p> <p>Traffic controllers may have extra breaks in extreme cold to maintain their body heat and health.</p> <p>Additional clothing should be brought to work on days of extreme cold to have a warm change of clothing if the clothing being worn becomes wet & frozen.</p>	3	D	17 Low
L3	Extremely wet weather	possible	4 / B 14 Medium	<p>Traffic Controllers should assess the ability of approaching vehicles to be able to see ahead and stop on the wet roads, and if a problem is occurring, or about to occur, the following procedures should be followed :-</p> <ol style="list-style-type: none"> 1. An additional traffic controller slows approaching traffic before the vehicle braking point at the traffic controller on the road ahead. 2. If conditions are still unsafe or worsen, work is to stop until the wet roads have dried enough to ensure safe stopping will occur on the approach to the traffic controller and the Traffic controller can be easily seen. <p>In wet weather traffic controllers need to wear proper wet weather clothing to ensure their health is not adversely affected due to periods in rain and wind.</p> <p>Gloves, beanies, waterproof boots and water-proof outer garments are required to be worn to ensure this occurs.</p> <p>Additional clothing should be brought to work on days of wet weather to have a change if clothing becomes wet and cold.</p> <p>Traffic controllers may have extra breaks in extreme wet weather to maintain their body heat and health.</p>	4	D	21 Low

AGENDA OF THE LOCAL TRAFFIC COMMITTEE MEETING FRIDAY 24 JANUARY 2025

Bowral Rugby Club. Eridge Park. Burradoo. NSW Waratahs V ACT Brumbies. Saturday 01st February 2025.

LOCATION RISK ASSESSMENT.

NSW Waratahs V ACT Brumbies Trial Match Game.

No.	Risk		Risk Level	Control methods to be used	Risk rating after control methods		
	impacted				consequence	likelihood	rating
L	WEATHER / ENVIRONMENT						
L4	Extremely Strong winds.	possible	1 / B 2 Critical	<p>If strong winds are predicted signs should be secured in one or more of the following ways :-</p> <ol style="list-style-type: none"> 1. Place bollard bases on the sign legs. 2. Locate the signs at existing posts or poles and secure with occy straps, cable ties, wire or rope. 3. Install star pickets and secure the signs to the star pickets with tie wire or nylon cable ties. <p>Advance Warning signs should be checked regularly in strong winds to ensure they remain standing, so that the work site remains as safe as possible.</p> <p>Traffic controllers to be located away from overhead branches wherever possible to avoid the possibility of being hit by falling branches, etc.</p> <p>If the Traffic Controller has no safe alternative position in the current work site set up, then one of two things must occur.</p> <ol style="list-style-type: none"> (1) Stop work and clear the work area until the strong winds have subsided. (2) Stop work and relocate the advance warning signs to allow for the Traffic Controller to be located in a position where overhead branches are not a hazard. 	2	E	16 Low
L5	Low sun	possible	1 / B 2 Critical	<p>If low sun is affecting driver vision the following procedures are to occur :-</p> <p>If possible, the Traffic Controller needs to move to another point where the low sun is no longer affecting driver vision as they approach the Traffic Controller.</p> <p>If the Traffic Controller has no safe alternative position in the current work site set up, then one of two things must occur.</p> <ol style="list-style-type: none"> (1) Stop work and clear the work area until the low sun hazard has passed. (2) Stop work and relocate the advance warning signs to allow for the Traffic Controller to be located in a position where low sun is not a hazard. 	1	E	11 Medium
L6	Lightning	possible	1 / B 2 Critical	<p>Lightning in the vicinity of the traffic controller is a serious risk to the traffic controllers' life.</p> <p>The traffic controller should contact the work site supervisor and ask for a stop to work if they see lightning anywhere in the area of the work site.</p>	1	E	11 Medium

END LOCATION RISK ASSESSMENT

AGENDA OF THE LOCAL TRAFFIC COMMITTEE MEETING FRIDAY 24 JANUARY 2025

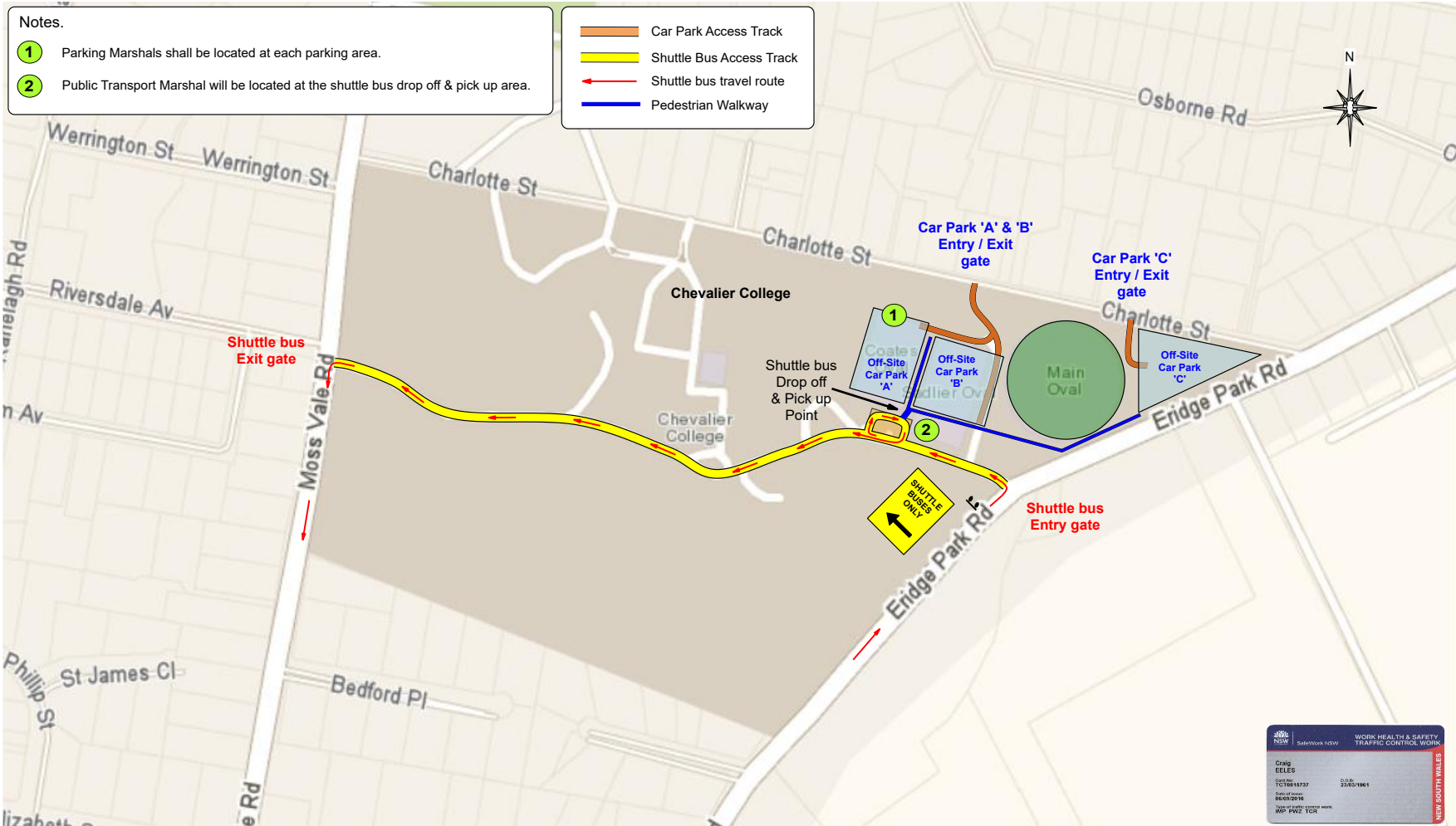

Plan Date 23-01-25	Revision A	Revision B	Revision C	Traffic Guidance Scheme - TGS 18	Client : Bowral Rugby Club	Plan Designed by : Craig Eeles PAWZTMP Cert. No. TCT 0015737 <i>C. Eeles</i>
TGS Ref. BRC - ERIDGE - 010225- TGS 18				<p>Chevalier College</p> <p>Off Site Parking & Shuttle Bus route</p>	Location: Chevalier College Charlotte Street Burradoo	This plan is not to scale.
<p>ALL AREA TRAFFIC SERVICES PH: 0407 870088 Email: allarea@allarea.com 22 VENUSS STREET INVERLOCH, VIC. 3096 UNIT 7, 9 KIAMA STREET BOWRAL, NSW. 2519</p>					Event Dates : Saturday 01-02-25	This plan is intended to comply with AS 1742.3-2019 "Manual of Uniform Traffic Control Devices; Part 3: Traffic control for works on roads" and the Transport NSW "Traffic Control At Worksites" 2020 manual (version 6).
					Times : 9.00 a.m. to 7.00 p.m.	This plan remains the property of All Area Traffic Services.

**AGENDA OF THE LOCAL TRAFFIC COMMITTEE MEETING
FRIDAY 24 JANUARY 2025**

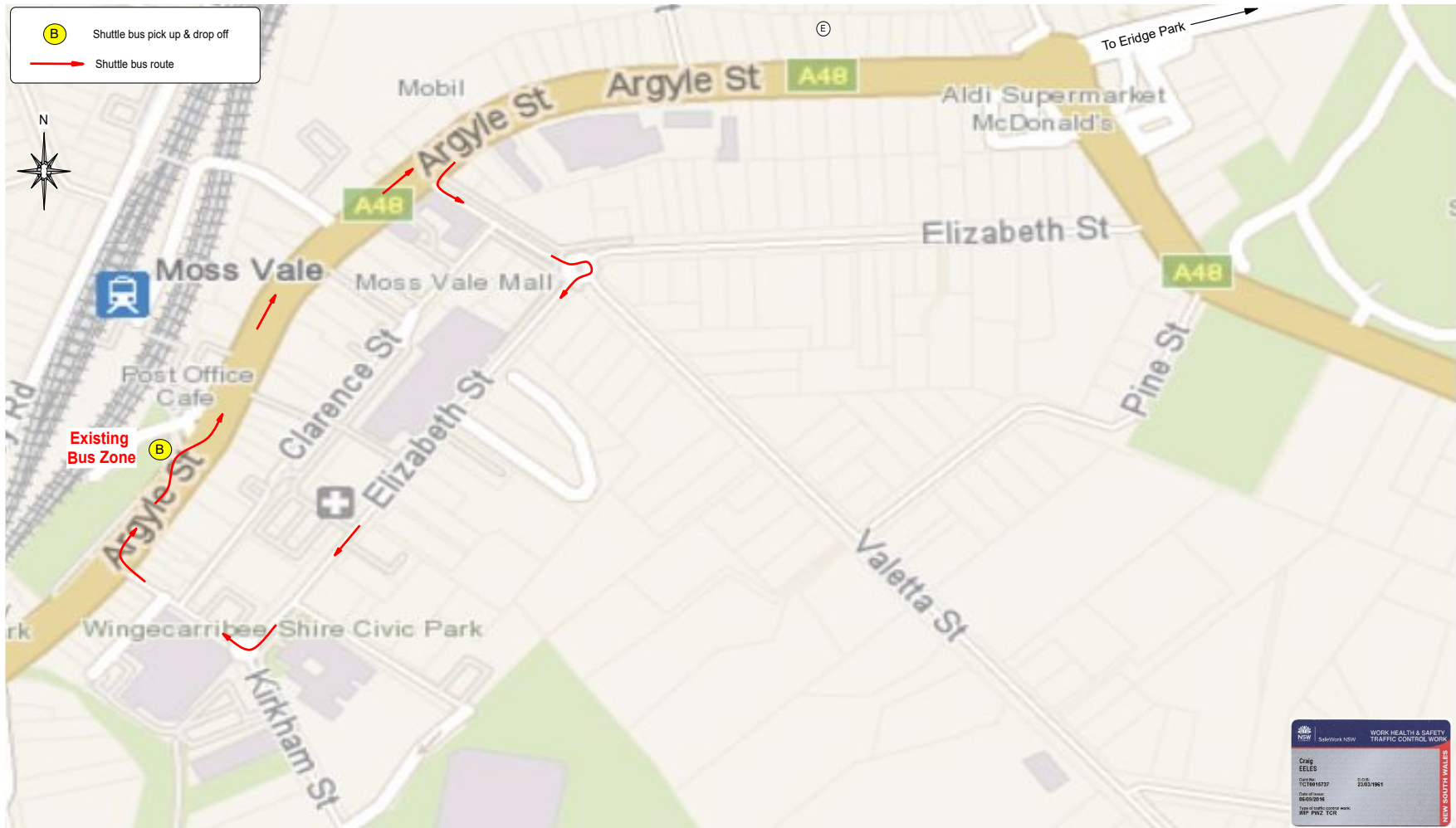

Plan Date 22-01-25	Revision A	Revision B	Revision C	Traffic Guidance Scheme - TGS 19	Client : Bowral Rugby Club Location: Moss Vale Event Dates : Saturday 01-02-25 Times : 11.00 a.m. to 7.00 p.m.	Plan Designed by : Craig Eeles PAWZTMP Cert. No. TCT 0015737 <i>C. Eeles</i>
TGS Ref. BRC - ERIDGE - 010225- TGS 19				<p style="text-align: center;">MOSS VALE SHUTTLE BUS VEHICLE MOVEMENT PLAN</p>	<p>This plan is not to scale.</p> <p>This plan is intended to comply with AS 1742.3-2019 "Manual of Uniform Traffic Control Devices; Part 3: Traffic control for works on roads" and the Transport NSW "Traffic Control At Worksites" 2020 manual (version 6).</p> <p>Any modifications or alterations to this plan must be made by a suitably qualified person to the above standards.</p> <p>This plan remains the property of All Area Traffic Services.</p>	
<p>ALL AREA TRAFFIC SERVICES PH: 0427 470048 Email: allarea@allarea.com.au 22 VENUS STREET INVERLOCH, VIC 3095 UNIT 7, 9 KILARA STREET BOWRAL, NSW 2526</p>						

AGENDA OF THE LOCAL TRAFFIC COMMITTEE MEETING FRIDAY 24 JANUARY 2025

Bowral		Bus zone signage details and treatments
1	Station Street car park precinct	Temporary bus stop. Signs to be installed for event.
2	Bowral Railway Station	Existing bus stop. Excludes Sundays.

For roadside pick up and drop off the following treatment will be used

B Shuttle bus pick up & drop off
 Shuttle bus route

SafeWork NSW
 Craig Eeles
 TCT0015737
 0800 00 00 00
 1800 123 1234
 WORK HEALTH & SAFETY
 TRAFFIC CONTROL WORKS
 NEW SOUTH WALES

Plan Date 22-01-25	Revision A	Revision B	Revision C	Traffic Guidance Scheme - TGS 20	Client : Bowral Rugby Club	Plan Designed by : Craig Eeles PAWZTMP Cert. No. TCT 0015737 <i>C Eeles</i>
TGS Ref. BRC - ERIDGE - 010225- TGS 20				<p align="center">BOWRAL</p> <p align="center">SHUTTLE BUS</p> <p align="center">VEHICLE MOVEMENT PLAN</p>	Location: Bowral	This plan is not to scale.
					Event Dates : Saturday 01-02-25	This plan is intended to comply with AS 1742.3-2019 "Manual of Uniform Traffic Control Devices; Part 3: Traffic control for works on roads" and the Transport NSW "Traffic Control At Worksites" 2020 manual (version 6).
					Times : 11.00 a.m. to 7.00 p.m.	Any modifications or alterations to this plan must be made by a suitably qualified person to the above standards.
						This plan remains the property of All Area Traffic Services.