



We're with you.

Plan of Management for Community Land and Crown Reserves

Natural Areas Bushland and Watercourse Appendices

August 2024





We acknowledge the Gundungurra and Dharawal people as the traditional custodians of this place we now call the Wingecarribee Shire. We recognise the continuous and deep connection for Gundungurra and Dharawal people to their Ngurra (Country) and its great cultural significance to First Nations people, both locally and in the region.

We pay respect to Elders past and present and future and extend that respect to all First Nations people.

PHOTO CREDIT: FORD KRISTO PHOTOGRAPHY

Appendices to Plan of Management for Community Land and Crown Reserves – Natural Areas (Bushland and Watercourse) - REVISIONS

VERSION	DATE	DESCRIPTION	BY
1	23 November 2021	Preliminary Draft for Council review	CGM Planning
2	4 April 2022	Draft for Council to refer to the Minister for consent to exhibit. Referred to DPHI 5 May 2022.	WSC
3	2 May 2023	Initial comments received following DPHI review	WSC
4	12 April 2024	Final Draft for exhibition following DPHI support	WSC
5	7 August 2024	Final Adopted	WSC

We're with you

Table of Contents

Appendix A1: Council owned community land covered by this Plan of Management	4
Appendix A2: Crown reserves with Council as Crown Land Manager covered by this plan of management.....	7
Appendix A3: Reserves under devolved management.....	11
Appendix A4: Council operational land.....	13
Appendix A5: Roads and access actions.....	14
Appendix A6: Maps of reserves with more than one category subject to this Plan	16
Balmoral Village Park Categorisation Map.....	17
Boronia Park Sportsground, Crown Reserve R65071, Hill Top Categorisation Map	18
Crown Reserve 81145, Meranie Street Welby Categorisation Map	19
Goanna Falls Crown Reserve 91077 Categorisation Map.....	20
Greater Mt Alexandra Reserve, Mittagong, Crown Reserve R90284 – Draft Categorisation Map	21
Greater Mt Alexandra Reserve, Welby, Crown Reserve R530067 – Draft Categorisation Map	22
Hammock Hill – Draft Categorisation Map	23
Paddys River Reserve, Crown Reserve R63869 – Draft Categorisation Map.....	24
Quigg Reserve, Crown Reserve R180042 – Draft Categorisation Map.....	25
Appendix A8: Plan of Management Legislative Framework	26
Appendix A9: Aboriginal interests in Crown land	32
Appendix A10: Threatened species, populations, ecological communities or key threatening processes in Wingecarribee Local Government Area under the Biodiversity Conservation Act 2016, the Fisheries Management Act 1994 and Environment Protection and Biodiversity Conservation Act 1999	33

Appendix A1: Council owned community land covered by this Plan of Management

Asset ID	Location & Land Use Zone under WLEP 2010	Lot and DP Community Land (Council owned or managed)	Lot and DP Operational Land adjacent	Category under this PoM	Additional Category under this PoM	Level of Service under WSC Parks Strategy
286286	Balmoral Village Community Park Zone – RE1 Public Recreation	COUNCIL Lot 1 DP303867 Lot 2 DP303867		Natural Area – Bushland (Refer Map Appendix A7)	Park (Refer Map Appendix A7)	3
275135	Boronia Park Reserve, Hill Top Zone - RE1 Public Recreation R2 Low Density Residential (minor mapping error) R5 Large Lot Residential (accessway to Harold Street)	COUNCIL Lot 1 DP 1096394, Lot 2 DP 614575, Lot 30 SEC 3 DP 6221, Lot 31 SEC 3 DP 6221, Lot 32 SEC 3 DP 6221, Lot 37 SEC 3 DP 10173, Lot 44 SEC 3 DP 10173, Lot 46 SEC 3 DP 10173	–	Natural Area – Bushland		3
273273	Garland Street Reserve (Glow Worm Glen) Zone - RE1 Public Recreation	COUNCIL Lot 60 DP 263668	–	Natural Area – Bushland	NA	3
182798	Greater Mt Alexandra Reserve, Mittagong Zone – C2 Environmental Conservation	COUNCIL Lot 52 DP 732184, Lot 16 DP 831498, Lot 7325 DP 1167644 Lots 1 – 6 Sec A DP 20 Lot 13 Sec B DP 20 Lots 14-18 Sec B DP 1289	–	Natural Area - Bushland	NA	2
211650	Hammock Hill Reserve, East Bowral Zone - RE1 Public Recreation	COUNCIL Lot 157 DP 1006676, Lot 24 DP 842059, Lot 25 DP 837875, Lot 25 DP 837875, Lot 61 DP 812118	–	Natural Area – Bushland; (Refer Map Appendix A7)	Park (Refer Map Appendix A7)	2

Asset ID	Location & Land Use Zone under WLEP 2010	Lot and DP Community Land (Council owned or managed)	Lot and DP Operational Land adjacent	Category under this PoM	Additional Category under this PoM	Level of Service under WSC Parks Strategy
182789	Mansfield Reserve, East Bowral Zone – Currently RE1 and R5 Recommend C3 Environmental Management	COUNCIL Lot 41 DP 749010	COUNCIL Lot 123 DP 1227641	Natural Area – Bushland	NA	2
275149	Medway Dam Reserve Section 4 & 5 Zone - SP2 Water Supply	COUNCIL Lot 1 DP 214236	COUNCIL Lot 2 & Lot 4 DP 217937	Natural Area - Watercourse	NA	3
275150	Oxley Hill Reserve Zone - C2 Environmental Conservation	COUNCIL Lot 10 DP 701530,	COUNCIL Lot 1 DP 583992	Natural Area - Bushland	NA	3
275152	Rockleigh Rd Reserve Zone - C3 Environmental Management	COUNCIL Lot 26 DP 1154427	–	Natural Area – Bushland	NA	3
275153	Rotary Park, Mittagong Zone - RE1 Public Recreation SP2 Infrastructure	COUNCIL Lot 1 DP 1164247, Lot 1 DP 525101	–	Natural Area – Bushland	NA	2
275154	Tugalong Road Reserve Zone - C2 Environmental Conservation	COUNCIL Lot 1 DP 717217	–	Natural Area – Bushland	NA	3
N/A	Unnamed Reserve Berrima Zone - C2 Environmental Conservation RU4 Primary Production Small Lot	COUNCIL Lot 15 DP 712090	–	Natural Area – Bushland	NA	Not allocated
N/A	Unnamed Reserve 1 Hill Top Zone – RE1 Public Recreation	COUNCIL Lot 12-78 Sec 70 DP 1717 Lot 10-75 Sec 67 DP 1717, Lot 34-80 Sec 66, Lot 1-48 Sec 3 DP 1262 Lot 1-48 Sec 8 DP 1262 Lot 1-48 Sec 14 DP 1262	–	Natural Area – Bushland	NA	Not allocated

Asset ID	Location & Land Use Zone under WLEP 2010	Lot and DP Community Land (Council owned or managed)	Lot and DP Operational Land adjacent	Category under this PoM	Additional Category under this PoM	Level of Service under WSC Parks Strategy
N/A	Unnamed Reserve 2 Hill Top Zone – R5 Large Lot Residential RE1 – Public Recreation	COUNCIL Lot 24 – 32 Sec 2 DP 1262 Lot 21, 23-29, 33 Sec 7 DP 1262	COUNCIL Lot 17-23 Sec 2 DP 1262 Lot 1-20, 22, 30-32, 34-36 Sec 7 DP 1262	Natural Area – Bushland	NA	Not allocated
N/A	Unnamed Reserve 3 Hill Top Zone – C2 Environmental Conservation	COUNCIL Lots 1-2 Sec 18 DP 1263 Lots 24-27 Sec 18 DP 1263	COUNCIL Lots 1-33 Sec 11 DP 1263 Lots 1-33 Sec 27 DP 1263 Lots 1-28 Sec 19 DP 1263 Lots 6-24, 35-47 Sec 28 DP 1263	Natural Area – Bushland	NA	Not allocated
278798	Welby Weir, Cnr Wombeyan Caves & Old Hume Hwy Zone C2 Environmental Conservation	COUNCIL Lot 1 DP 705824		Natural Area - Watercourse	NA	Not allocated
275155	Wingecarribee River Reserve (2 parcels of land) Zone - C2 Environmental Conservation C3 Environmental Management	COUNCIL Lot 3 DP 258454 Lot 4 DP 258454 Lot 5 DP 258454	COUNCIL Lot 8 DP 258453,	Natural Area – Watercourse	NA	3
275156	Yerrinbool Park Zone - C2 Environmental Conservation	COUNCIL Lot 30 DP 246176	-	Natural Area – Bushland	NA	3
275157	Yerrinbool Reserve Zone - C2 Environmental Conservation RU2 Rural Landscape	COUNCIL Lot 30 & 31 DP 246176	-	Natural Area - Bushland	NA	3

Appendix A2: Crown reserves with Council as Crown Land Manager covered by this plan of management

Asset ID	Location & Land Use Zone under WLEP 2010	Lot & DP – Crown reserve	Reserve Number	Gazetted reserve purpose	Category under this PoM	Additional Category under this PoM	Level of Service under WSC Parks Strategy
273261	Berrima Weir Reserve Zone - C2 Environmental Conservation C4 Environmental Living	CROWN Lot 7003 DP 1032084	85512	Public recreation; Resting place	Natural Area – Bushland	NA	2
91	Boronia Park Sportsground Hill Top Zone – RE1 Public Recreation	CROWN Lots 7006-7007 DP 1051729	65071	Public recreation	Natural Area - Bushland (Refer map Appendix A7)	Sportsground (Refer map Appendix A7)	2
275142	Crown Reserve 46633, Penrose (Alexandra St) Zone - C2 Environmental Conservation	CROWN Lot 131 DP 751259	46633	Public recreation	Natural Area – Bushland	NA	Not allocated
275146	Crown Reserve 81145, Welby (Meranie St) Zone - RE1 Public Recreation	CROWN Lot 13 DP 751275 Lot 7010 DP 1051482 Lot 7010 DP 1051483 Lot 7305 DP 1132556	81145	Public recreation	Natural Area – Bushland (Refer map Appendix A7)	Park (Refer map Appendix A7)	Not allocated
182767	Gibbergunyah Reserve Zone - C2 Environmental Conservation	CROWN Lot 270 DP 751252, Lot 271 DP 751252, Lot 7001 DP 1054205,	89310	Preservation of fauna; Preservation of native flora; Public recreation	Nature Area – Bushland	NA	3
275148	Goanna Falls	CROWN Lot 7002 DP 1059825	91077	Public recreation	Natural Area – Bushland	Park (Refer Map Appendix A7)	3

Asset ID	Location & Land Use Zone under WLEP 2010	Lot & DP – Crown reserve	Reserve Number	Gazetted reserve purpose	Category under this PoM	Additional Category under this PoM	Level of Service under WSC Parks Strategy
	Zone - RU4 Primary Production Small Lots				(Refer Map Appendix A7)		
182798	Greater Mt Alexandra Reserve Leopold St Mittagong Zone - C2 Environmental Conservation	CROWN Lot 3 DP 751267, Lots 7 - 8 DP 751267, Lots 10 - 12 DP 751267, Lot 24 DP 751267, Lot 25 DP 751267, Lot 76 DP 751267, Lot 77 DP 751267, Lot 78 DP 751267, Lot 79 DP 751267, Lot 101 DP 751267, Lot 102 DP 751267, Lot 103 DP 751267, Lot 104 DP 751267, Lot 105 DP 751267, Lot 106 DP 751267, Lot 7010 DP 1024525, Lot 7006 DP 1056760, Lot 7005 DP 1056761, Lot 7001 DP 1072639, Lot 7002 DP 1072639, Lot 7003 DP 1072639, Lot 7300 DP 1130816, Lot 7303 DP 1144615, Lot 4 DP 1158322	57815	Preservation of fauna; Preservation of native birds; Preservation of native flora; Preservation of trees	Natural Area – Bushland	NA	2
	Greater Mt Alexandra Reserve, Welby Zone - C2 Environmental Conservation	CROWN Lot 7003 DP 1120076, Lots 94 – 100 DP 751275, Lot 104 DP 751275, Lots 132 – 142 DP 751275,	223	Public recreation	Natural Area – Bushland	NA	Not allocated

Asset ID	Location & Land Use Zone under WLEP 2010	Lot & DP – Crown reserve	Reserve Number	Gazetted reserve purpose	Category under this PoM	Additional Category under this PoM	Level of Service under WSC Parks Strategy
		Lot 7018 DP 1120085					
	Greater Mt Alexandra Reserve, Welby Zone - C2 Environmental Conservation	CROWN Part Lot 7307 DP 1146411	Part 91032	Rifle Range	Natural Area – Bushland	NA	Not allocated
	Greater Mt Alexandra Reserve, Welby (includes Welby Heights Oval) Zone - C2 Environmental Conservation RE1 Public Recreation	CROWN Lot 7306 DP 1146411, Lot 7307 DP 1146411 Part Lot 7306/1146411	530067	Public recreation	Natural Area – Bushland (Refer map Appendix A7)	Sportsground (Refer map Appendix A7)	Not allocated
	Greater Mt Alexandra Reserve, Mittagong (includes part of Highlands Golf Club) Zone – C2 Environmental Conservation	CROWN Lot 3 DP 1158322	90284	Public recreation	Natural Area – Bushland (Refer map Appendix A7)	Sportsground (Refer map Appendix A7)	Not allocated
182819 (part)	Paddys River Reserve Murrimba Rd Wingello Zone - C2 Environmental Conservation	CROWN Lot 1-3 Sec 4 DP 192048	63869	Public recreation; Resting place	Natural Area – Bushland (Refer map Appendix A7)	Park (Refer map Appendix A7)	3

Asset ID	Location & Land Use Zone under WLEP 2010	Lot & DP – Crown reserve	Reserve Number	Gazetted reserve purpose	Category under this PoM	Additional Category under this PoM	Level of Service under WSC Parks Strategy
182825120 & 157	Quigg Reserve Canyonleigh Rd Canyonleigh Zone - C3 Environmental Management	CROWN Lot 158 DP 728034	180042	Community purpose; Public recreation	Natural Area – Bushland (Refer map Appendix A7)	General Community Use (Refer map Appendix A7)	3
182823	River Bend Reserve Apple St Berrima Zone - C2 Environmental Conservation	CROWN Lot 450 DP 751252	26996	Public recreation	Natural Area - Bushland	NA	2
182793	Yeola Recreational Reserve Upper Kangaroo River Rd Kangaroo Valley Zone - C2 Environmental Conservation	CROWN Lot 290 DP 751302	83460	Promotion of the study and the preservation of native flora and fauna	Natural Area – Bushland	NA	Not allocated

Appendix A3: Reserves under devolved management

The following table lists Crown reserves that are consistent with the category Natural Area - Bushland but are under devolved management where Council manages the land under S 48 of the LG Act and a plan of management does not apply. Council is not the CLM for these reserves. Council will consider seeking to be appointed as a Council Crown Land Manager (CLM) in circumstances where this will result in a clear and demonstrable benefit to Council, for example, where devolved land adjoins community land or Crown reserves with CLM there are benefits to the land to be managed as a single reserve. If Council were to apply to become CLM and was successful, Council intends to manage these reserves under the category shown once categories are approved. If Council is appointed CLM after the adoption of this plan, the POM will need amending and the process repeated.

Asset ID	Location & Land Use Zone under WLEP 2010	Lots and DP Devolved Land	Reserve Number	Purpose (s)	Gazette	Category adopted by Council 14/11/19	Intended Category if Council were to become CLM
275133	Apple Street Reserve Berrima Zone: RE1 Public Recreation	Lot 273 DP 1153794	19861	Public Recreation	31/03/1894	Area of Cultural Significance (part) Natural Area - Bushland	Natural Area - Bushland
275137	Crown Reserve 190 Berrima (opp. Stone Quarry Walk) Zone: C2 Environment Conservation	Lot 7013 DP 1026277	190	Public Recreation	12/02/1883	Area of Cultural Significance Natural Area - Bushland	Natural Area - Bushland
275138	Crown Reserve 191 Berrima (Argyle Street) Zone: C2 Environment Conservation	Lot 7012 DP 1026277	191	Public Recreation	12/02/1883	Area of Cultural Significance Natural Area - Bushland	Natural Area - Bushland
275141	Crown Reserve 253 Welby (Bowral St) Zone: RE1 Public Recreation	Lot 701 Sec 20 DP 92837 Lot 702 Sec 20 DP 92837	253	Public Recreation	03/08/1885	Natural Area - Bushland	Natural Area - Bushland
275143	Crown Reserve 530062 Berrima (Odessa St) Zone: RE1 Public Recreation	Lot 7301 DP 1132416	530062	Public Recreation	26/03/1886	Area of Cultural Significance Natural Area - Bushland	Natural Area - Bushland

Asset ID	Location & Land Use Zone under WLEP 2010	Lots and DP Devolved Land	Reserve Number	Purpose (s)	Gazette	Category adopted by Council 14/11/19	Intended Category if Council were to become CLM
98	Ferndale Reserve Bundanoon	Lot 7005 DP 1032260	78122	Public Recreation		Natural Area – Bushland General Community Use	Natural Area – Bushland Park
275149	Medway Dam Reserve (proposed name) Zone: C2 Environmental Conservation	Lot 3 DP 217937 Lot 91 DP 751251 Lot 1 Sec 4 DP 758665 Lot 2 Sec 4 DP 758665 Lot 3 Sec 4 DP 758665 Lot 4 Sec 4 DP 758665 Lot 5 Sec 4 DP 758665 Lot 6 Sec 4 DP 758665 Lot 7001 DP 1061275 Lot 7002 DP 1117559	88144	Preservation of Native Fauna; Preservation of Native Flora; Public Recreation	19/02/1971	Natural Area - Bushland	Natural Area – Bushland
182819	Paddys River Reserve Murrimba Rd Wingello Zone: C2 Environmental Conservation except C3 Environmental Management for Lot 7005 DP 1074737	Lot 7004 DP 1074737 Lots 1, 11-24 Sec 1 DP 192048 Lots 5-7 DP 250693 Lots 22-23 DP 250694 Lots 7021-7022 DP 1074735 Lots 7012-7014 DP 1074736 Lot 7005 DP 1074737, Lot 7309 DP 1167686	86099 88061	Public Recreation; Resting Place Public Recreation	09/12/1966 18/12/1970	Natural Area - Bushland	Natural Area - Bushland
182820	Wingello Recreational Reserve Zone: C2 Environmental Conservation	Lot 7017 DP 1032251	55750	Public Recreation	20/10/1922	Natural Area - Bushland	Natural Area - Bushland

Appendix A4: Council operational land

Asset ID	Location and land use zoning under WLEP 2010	Lots and DP Operational Land	Public Land Classification Changes	Intended Category if land is reclassified as community land
275135	Boronia Reserve, Hill Top Zone RE1 Public Recreation	Need new lot	Survey sewage pumping station plant and make footprint lot operational land	Natural Area - Bushland
182767	Gibbergunyah Reserve Zone C2 Environmental Conservation	Lot 257 DP 751252	Reclassify operational parcel to community	Natural Area - Bushland
194960	Leaver Park, Leaver Park Rd Bundanoon Zone RU2 Rural Landscape	Lot 1 DP 185075 Lot 1 DP 328942	Reclassify operational parcel to community	Natural Area - Bushland
275149	Medway Dam Reserve Zone SP2 Water Supply	Lot 2 DP 217937	Reclassify operational parcel to community	Natural Area - Watercourse
275150	Oxley Hill Reserve Zone C2 Environmental Conservation	Lot 1 DP 583992	Reclassify part from operational to community Note: Telecommunications tower leased by Council (Western half) and access track to tower could be operational land	Natural Area - Bushland
275155	Wingecarribee River Reserve, Burradoo Zone C3 Environmental Management	Lot 8 DP 258453	Reclassify operational parcel to community	Natural Area - Watercourse

Appendix A5: Roads and access actions

Council is not the CLM for these reserves. If Council applies to become CLM and is successful, Council intends to manage these reserves under the category shown once categories are approved.

Asset ID	Location and land use zoning under WLEP 2010	Road and Access Actions	Intended Category if Council were to become CLM for these reserves under this PoM
275133	Apple Street Reserve, Berrima	Close and incorporate Council road	Natural Area - Bushland
275137	Crown Reserve 190, Berrima (opp. Stone Quarry Walk)	Close and incorporate Council road Close and incorporate Crown road into reserve	Natural Area - Bushland
275138	Crown Reserve 191, Berrima (Argyle Street)	Close and incorporate Crown road into reserve	Natural Area - Bushland
275141	Crown Reserve 253, Welby (Bowral St)	Close and incorporate Council road Close and incorporate Crown road into reserve	Natural Area - Bushland
275143	Crown Reserve 530062, Berrima (Odessa St)	Close and incorporate two Council roads Close and incorporate two Crown roads into reserve	Natural Area - Bushland
275149	Medway Dam Reserve (proposed name)	Close and incorporate Council road Close and incorporate Crown road into reserve Walking track actions	Natural Area - Bushland
182819	Paddys River Reserve, Murrimba Rd Wingello	Write to RMS to get land transferred to Council	Natural Area - Bushland
273261	Berrima Weir Reserve	Close/relocate private road (unauthorised) and reinforce Crown road access road	Natural Area - Bushland
275146	Crown Reserve 81145, Welby (Meranie St)	Close and incorporate Council road	Natural Area - Bushland
182767	Gibbergunyah Reserve	Close and incorporate Crown road into reserve	Natural Area - Bushland
182798	Mt Alexandra Reserve, Leopold St Mittagong	Close and incorporate three Council roads Car park is located on private land. Investigate, and relocate carpark or lease/acquire land Resolve any private roads on community land	Natural Area - Bushland
182823	River Bend Reserve, Apple St Berrima	Close and incorporate two Council roads Close and incorporate two Crown roads into reserve Proposed new road required	Natural Area - Bushland

Asset ID	Location and land use zoning under WLEP 2010	Road and Access Actions	Intended Category if Council were to become CLM for these reserves under this PoM
N/A	Unnamed Reserve, Public Reserve, Berrima Drive, Berrima	Close and incorporate Council road Close and incorporate Crown road into reserve	Natural Area - Bushland
N/A	Unnamed Reserve 1 Hill Top	Close and incorporate multiple Council roads	Natural Area - Bushland
N/A	Unnamed Reserve 2 Hill Top	Close and incorporate multiple Council roads	Natural Area - Bushland
182793	Yeola Recreational Reserve, Upper Kangaroo River Rd, Kangaroo Valley	Close and incorporate Council road Open new access road for landlocked properties	Natural Area - Bushland
273273	Garland Street Reserve, (Glow Worm Glen)	Close and incorporate Council road Retain maintenance access and walking track	Natural Area - Bushland
194960	Leaver Park, Leaver Park Rd Bundanoon	Establish right of way or easement from Council road reserve through the bushland reserve to the sandstone quarry	Natural Area - Bushland
275152	Public Reserve, Rockleigh Rd Exeter	Close and incorporate Council road at School Lane, Exeter	Natural Area - Bushland
275154	Tugalong Road Reserve	Contain extent of Council operations (roadside works/deposits)	Natural Area - Bushland
275156	Yerrinbool Park	Close and incorporate Council road	Natural Area - Bushland
275157	Yerrinbool Reserve	Close and incorporate Council road	Natural Area - Bushland
N/A	Unnamed Reserve, Sutton Forest	TBA: Lot 8 DP 718101 Appears to be RMS Road Reserve land adjacent to Mackey VC Rest Area, and west of Lot 101, DP 1232078 Council road reserve	Natural Area - Bushland

Appendix A6: Maps of reserves with more than one category subject to this Plan

The Local Government (General) Regulation 2021 requires that a draft plan of management that categorises an area of community land, or parts of an area of community land, in more than one category must clearly identify the land or parts of the land and the separate categories (by a map or otherwise).

The following lists the reserves with more than one category mapped in this Appendix:

- **Balmoral Village Park**, Balmoral Village, categorised as Park
- **Boronia Park Sportsground, R65071, Hill Top** - approximately 3.44 ha, part Lot 7006 in DP 1051729, which is the Boronia Park Sportsground, playspace and carpark, and categorised as Sportsground
- **Goanna Falls R91077 for Public Recreation** - approximately 0.36 hectares, part of Lot 7002 in DP 1059825, which is a small, landscaped park area accessed from Greenhills Rd, Berrima, and categorised as Park
- **Greater Mt Alexandra Reserve R90284 for Public Recreation** - approximately 4.7 ha, part Lot 3 of DP 1158322, which is part of the Highlands Golf Course, Mittagong, and categorised as Sportsground
- **Greater Mt Alexandra Reserve R530067 for Public Recreation** - approximately 2 ha, part of Lot 7306-7307 of DP 1146411, which is part of Welby Heights Hockey Fields, Welby, and categorised as Sportsground
- **Hammock Hill Reserve** - approximately 2.18 hectares between Kiameron Place and Lot 25 in DP 837875, which is a former drainage reserve linked through to the main body of the reserve, and categorised as Park
- **Crown Reserve R81145 Meranie Street Welby for Public Recreation** - approximately 550 m², part Lot 7305 in DP 1132556, which is a walkway to the reserve accessed from Joadja St, Welby, and categorised as Park
- **Paddys River Reserve R63869 for Public Recreation and Resting Place** - approximately 0.46 hectares, parts of Lots 1, 2, 3 in Section 4 in DP 192048, which is a small, landscaped park and rest area accessed from the Hume Highway, Paddys River, and categorised as Park
- **Quigg Reserve R180042 for Community Purposes, Public Recreation** – approximately 0.67 ha in 2 parts, part of Lot 158 DP 728034, which is the Canyonleigh Rural Fire Service facility and Canyonleigh Community Hall, and categorised as General Community Use,

Any information (numerical or otherwise), representation, statement, opinion or advice expressed or implied in this publication is made in good faith but on the basis that the council of the shire of Wingecarribee, its agents and its employees are not liable (whether by reason of negligence, lack of care or otherwise) to any person for any damage or loss whatsoever which has occurred or may occur in relation to that person taking or not taking (as the case may be) action in respect of any information, representation, statement, or advice referred to above.

Copyright © Wingecarribee Shire Council, Copyright © Land and Property Management Authority (LPMA) 2021

Balmoral Village Park Categorisation Map



Boronia Park Sportsground, Crown Reserve R65071, Hill Top Categorisation Map

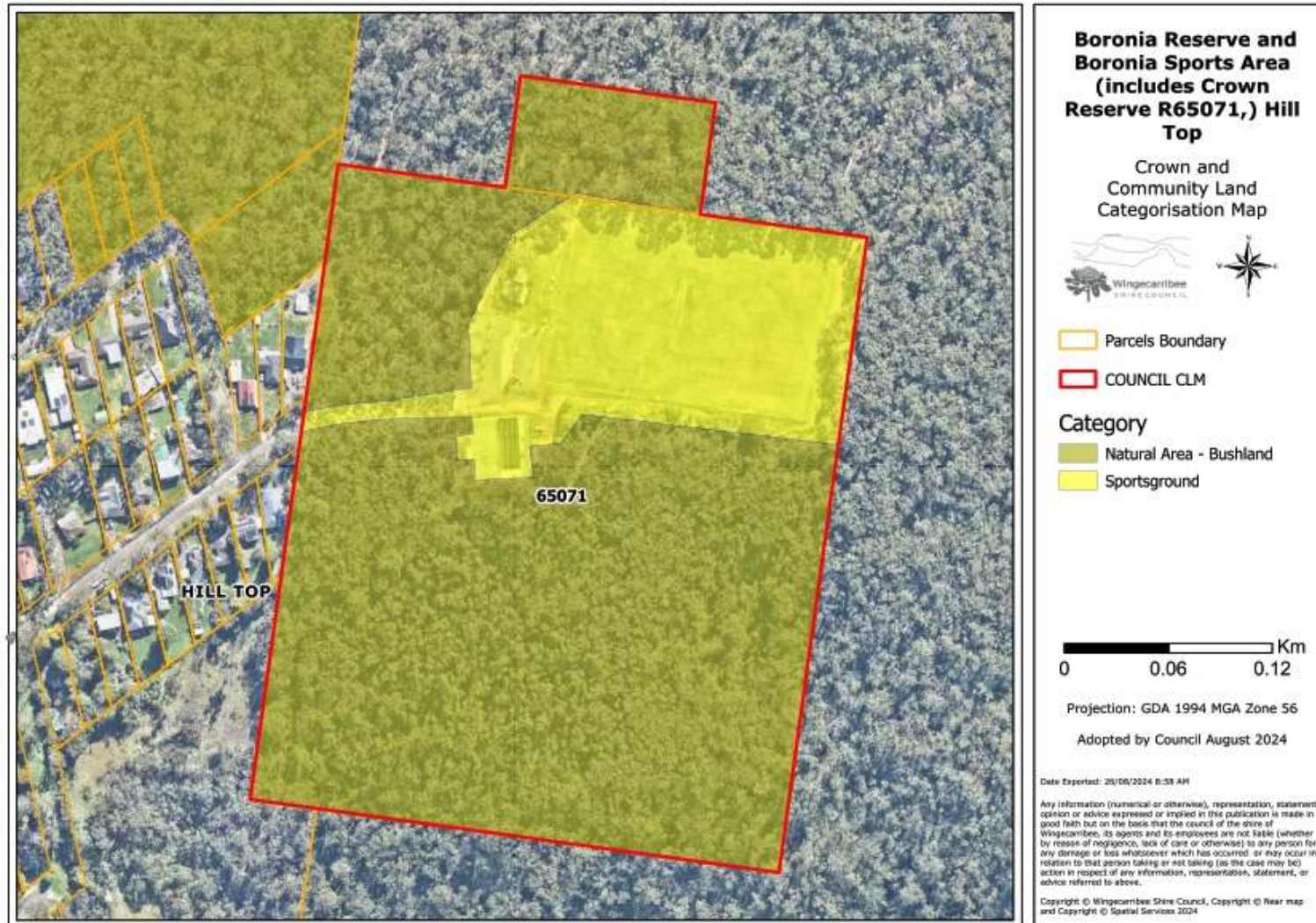

Crown Reserve 81145, Meranie Street Welby Categorisation Map



Goanna Falls Crown Reserve 91077 Categorisation Map

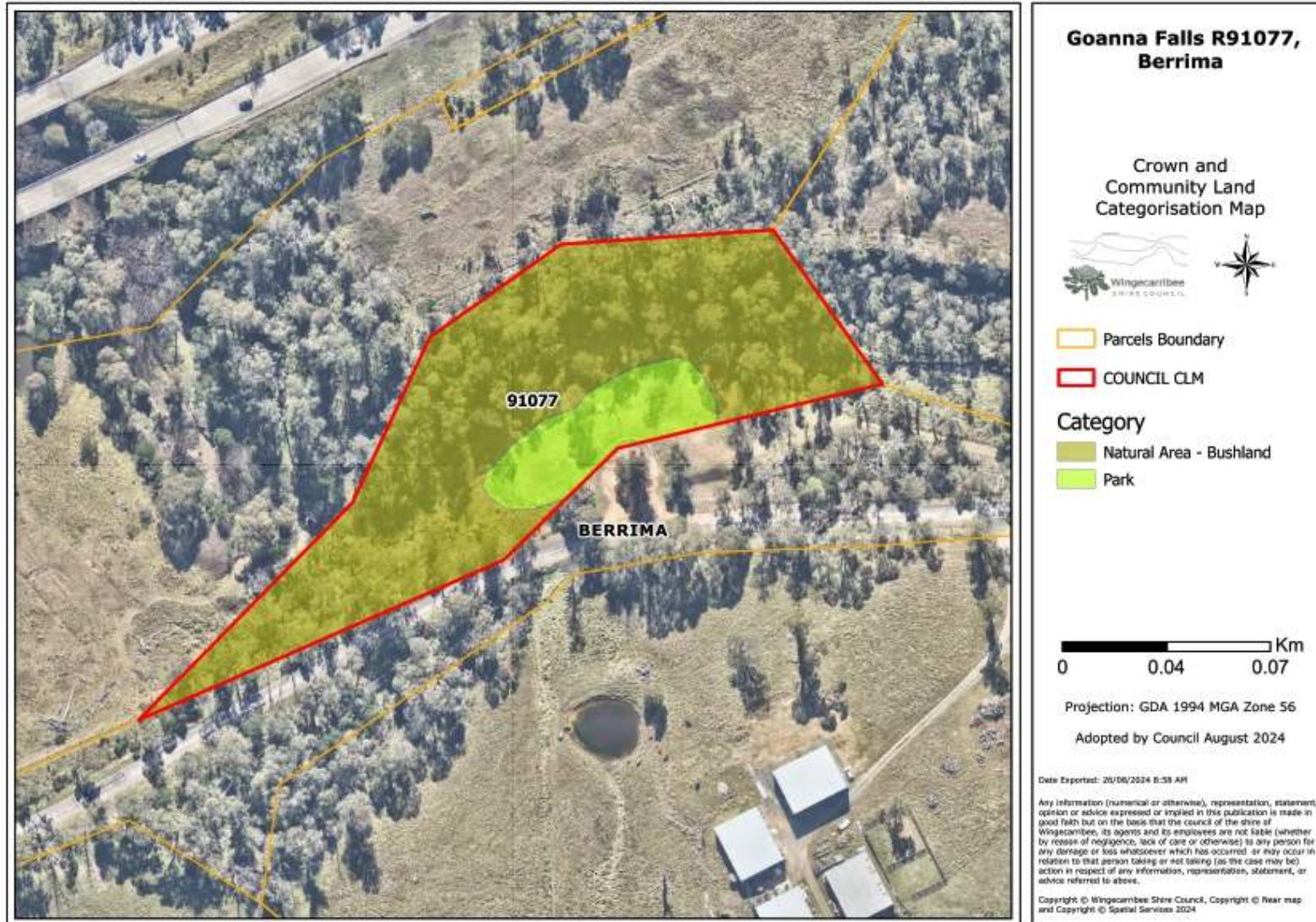

Greater Mt Alexandra Reserve, Mittagong, Crown Reserve R90284 – Draft Categorisation Map

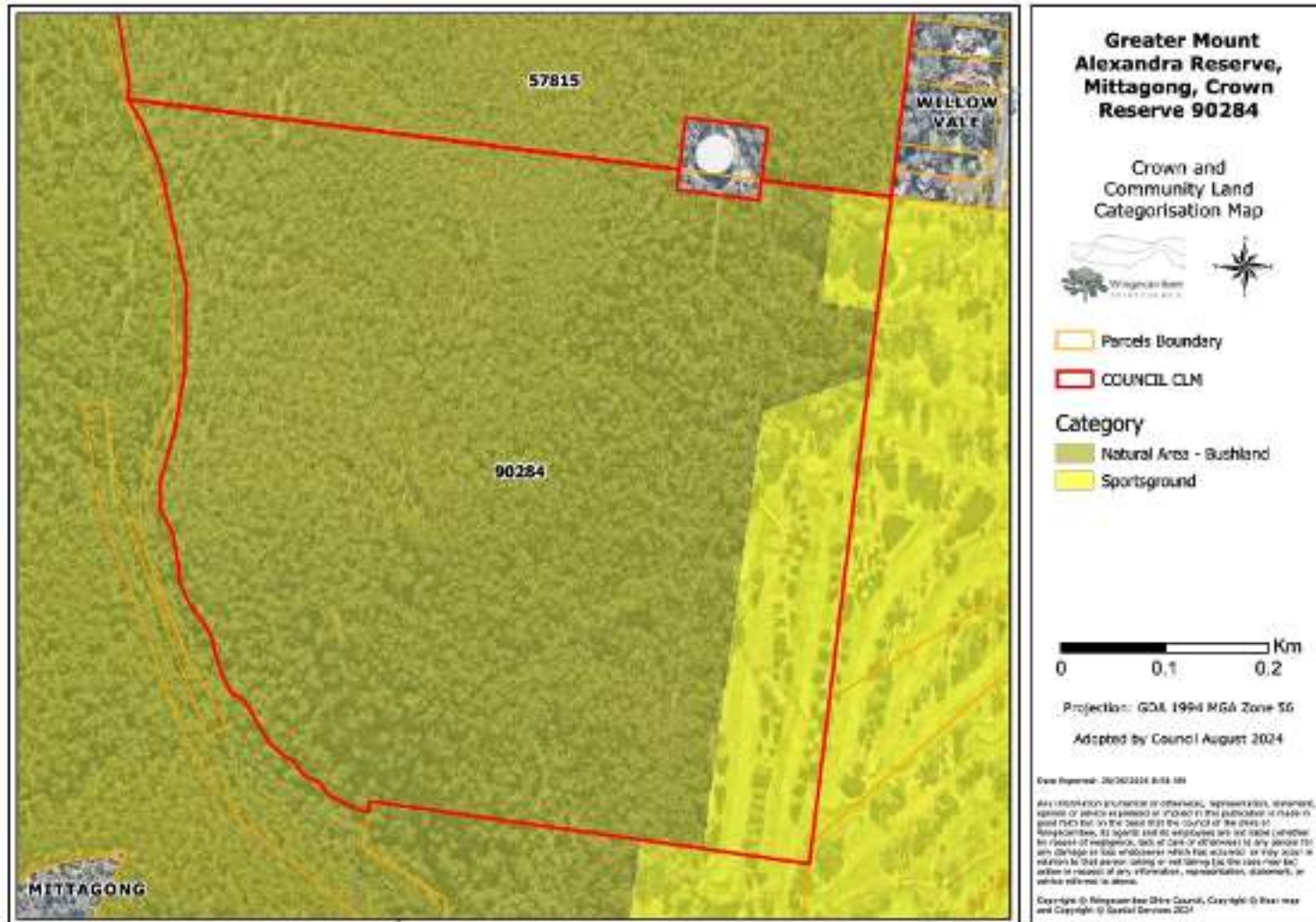

Greater Mt Alexandra Reserve, Welby, Crown Reserve R530067 – Draft Categorisation Map

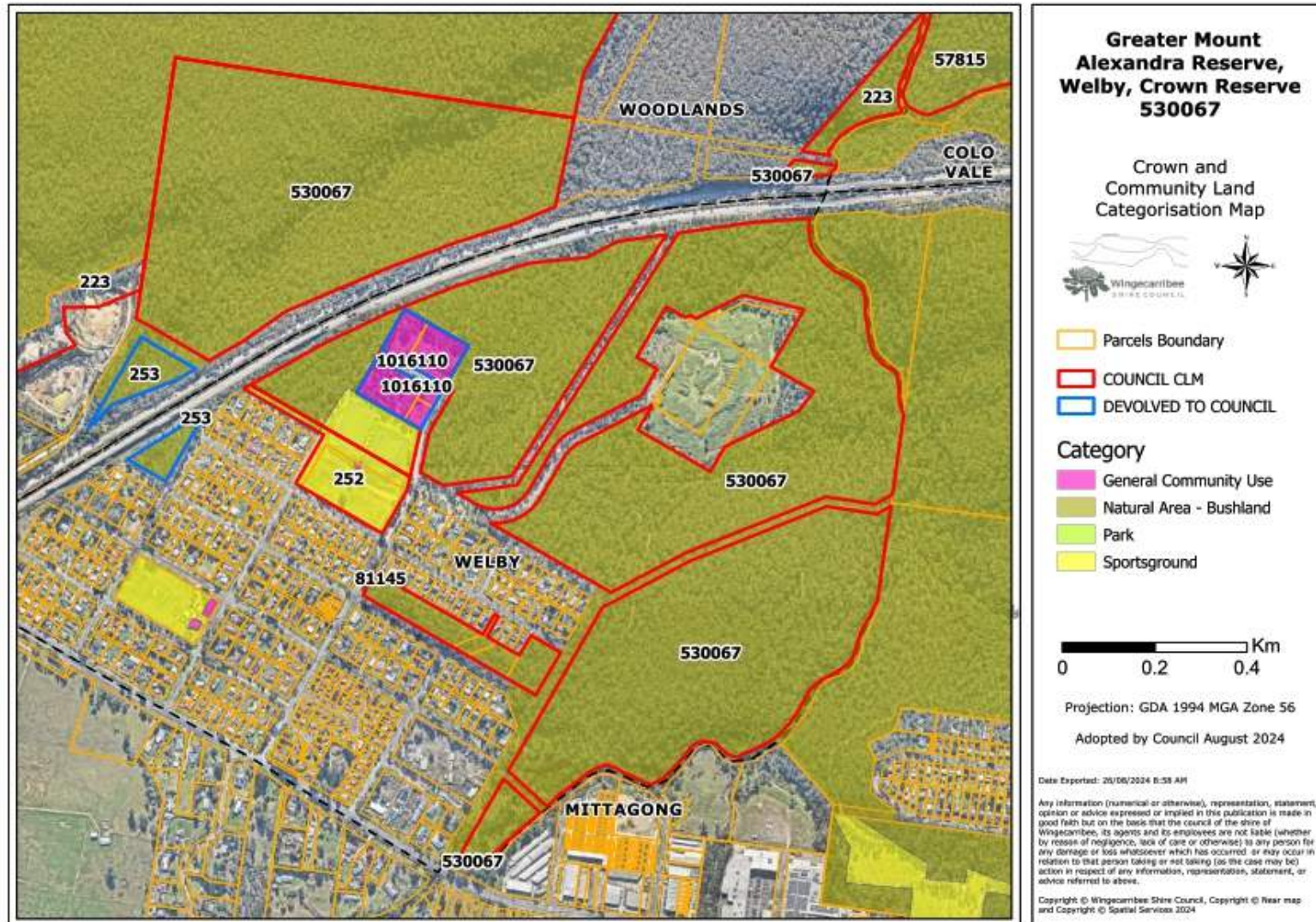

Hammock Hill – Draft Categorisation Map



Hammock Hill Reserve, East Bowral

Crown and Community Land Categorisation Map



 Parcels Boundary

Category

 Natural Area - Bushland

 Park

 Km
0 0.09 0.18

Projection: GDA 1994 MGA Zone 56

Adopted by Council August 2024

Date Exported: 20/08/2024 8:58 AM

Any information (numerical or otherwise), representation, statement, opinion or advice expressed or implied in this publication is made in good faith but on the basis that the council of the shire of Wingecarribee, its agents and its employees are not liable (whether by reason of negligence, lack of care or otherwise) to any person for any damage or loss whatsoever which has occurred or may occur in relation to that person taking or not taking (as the case may be) action in respect of any information, representation, statement, or advice referred to above.

Copyright © Wingecarribee Shire Council, Copyright © Rear map and Copyright © Spatial Services 2024

Paddys River Reserve, Crown Reserve R63869 – Draft Categorisation Map

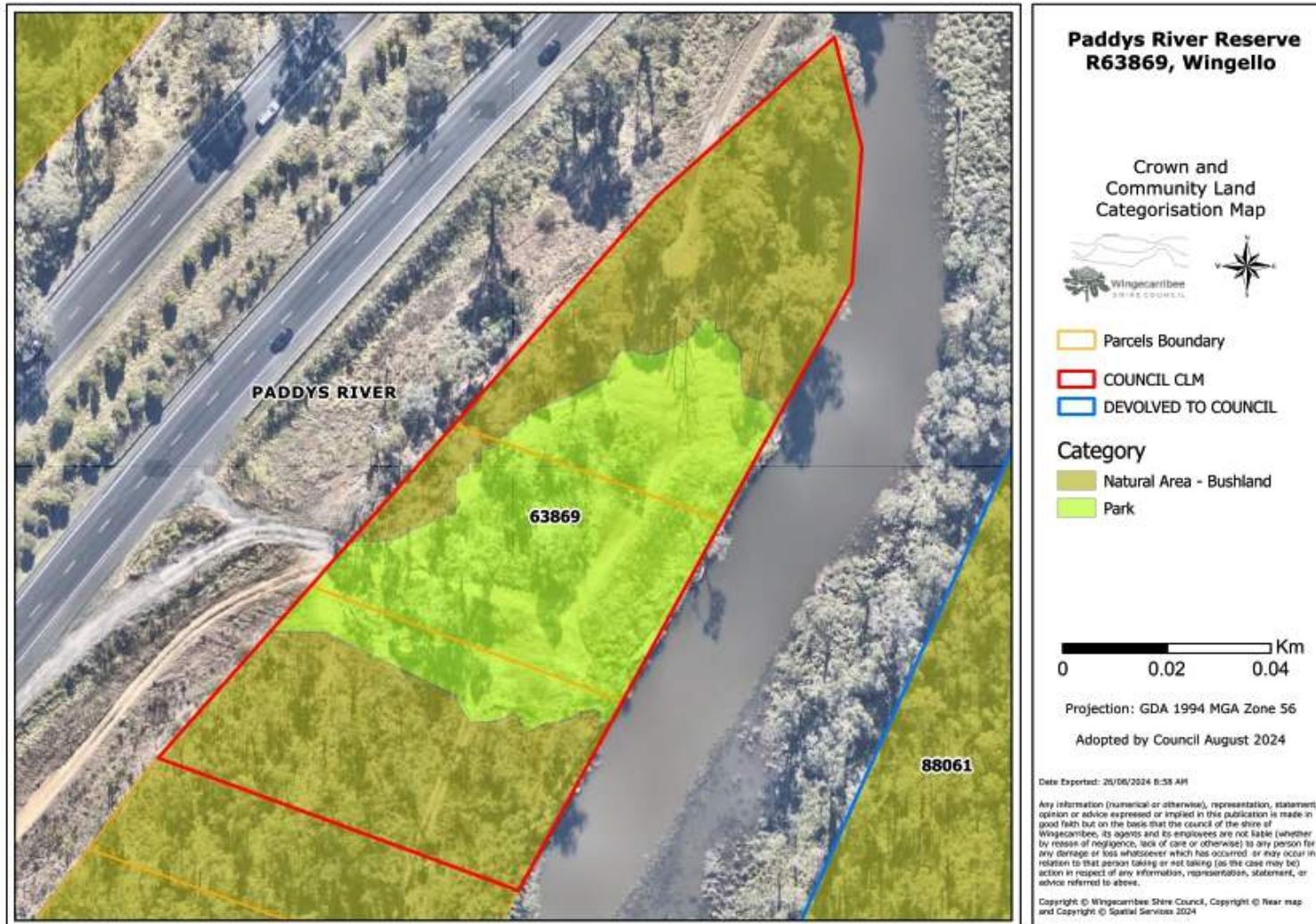

Quigg Reserve, Crown Reserve R180042 – Draft Categorisation Map

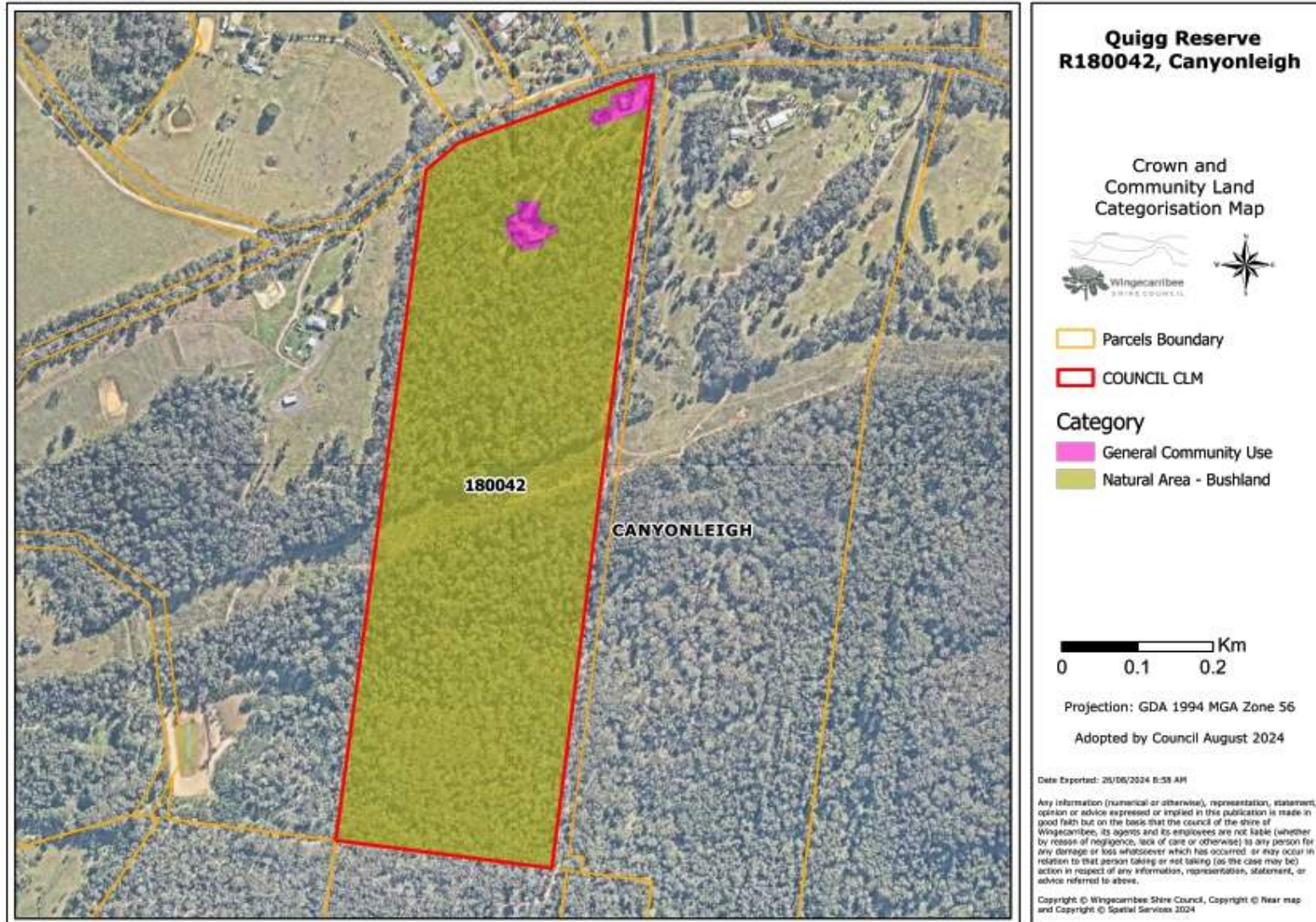

Appendix A8: Plan of Management Legislative Framework

The primary legislation that impacts on how community land is managed or used is briefly described below. You can find further information regarding these acts at www.legislation.nsw.gov.au

NSW Local Government Act 1993

Section 35 of the *Local Government Act 1993* (LG Act) provides that community land can only be **used** in accordance with:

- the plan of management applying to that area of community land, and
- any law permitting the use of the land for a specified purpose or otherwise regulating the use of the land, and
- the provisions of Division 2 of Chapter 6 of the Act.

Section 36 of the Act provides that a plan of management for community land must identify the following:

- a. the category of the land,
- b. the objectives and performance **targets** of the plan with respect to the land,
- c. the means by which the council proposes to **achieve** the plan's objectives and performance targets,
- d. the manner in which the council proposes **to assess its performance** with respect to the plan's objectives and performance targets,

and may require the prior approval of the council to the carrying out of any specified activity on the land.

A plan of management that applies to just one area of community land:

- a. must include a description of:
 - i. the condition of the land, and of any buildings or other improvements on the land, as at the date of adoption of the plan of management, and
 - ii. the use of the land and any such buildings or improvements as at that date, and
- b. must:
 - i. specify the purposes for which the land, and any such buildings or improvements, will be permitted to be used, and
 - ii. specify the purposes for which any further development of the land will be permitted, whether under lease or licence or otherwise, and
 - iii. describe the scale and intensity of any such permitted use or development.

Land is to be categorised as one or more of the following:

- a. a natural area
- b. a sportsground
- c. a park
- d. an area of cultural significance
- e. general community use.

Land that is categorised as a natural area is to be further categorised as one or more of the following:

- a. bushland
- b. wetland
- c. escarpment
- d. watercourse
- e. foreshore
- f. a category prescribed by the regulations.

Additionally, under section 36 of the LG Act, a site-specific PoM must be made for land declared:

- as critical habitat, or directly affected by a threat abatement plan or a recovery plan under threatened species laws (sections 36A(2) and 36B(3))

- by council to contain significant natural features (section 36C(2))
- by council to be of cultural significance (section 36D(2)).

Classification of public land

The LG Act requires classification of public land into either ‘community’ or ‘operational’ land (Section 26). The classification is generally made for council-owned public land by the council’s Local Environmental Plan (LEP) or in some circumstances by a resolution of the council (Section 27).

Crown reserves managed by council as Crown land manager have been classified as community land upon commencement of the *Crown Land Management Act 2016* (CLM Act). Councils may manage these Crown reserves as operational land if written consent is obtained from the minister administering the CLM Act.

Classification of land has a direct effect on the council’s ability to dispose of or alienate land by sale, leasing, licensing or some other means. Under the LG Act, community land must not be sold (except for scheduled purposes), exchanged or otherwise disposed of by the council, and the land must be used and managed in accordance with an adopted PoM. In addition, community land is subject to strict controls relating to leases and licences (sections 45, 46, 46A and 47) of the LG Act.

By comparison, no such restrictions apply to operational land that is owned by councils. For example, operational land can be sold, disposed, exchanged or leased including exclusive use over the land, unencumbered by the requirements which control the use and management of community land. Crown reserves managed by council as operational land may generally be dealt with as other operational land but may not be sold or otherwise disposed of without the written consent of the minister administering the CLM Act.

Operational land would usually include land held as a temporary asset or an investment, land which facilitates the council carrying out its functions or land which may not be open to the general public (for example, a works depot).

The classification or reclassification of council-owned public land will generally be achieved by a Local Environmental Plan (LEP) or by a resolution of council in accordance with sections 31, 32 and 33 of the LG Act. If land is not classified by resolution within a three-month period from acquisition it automatically becomes community land, regardless of whether it satisfies the objectives for community land as outlined in the LG Act.

For Crown land, Council cannot reclassify community land as operational land without consent of the minister administering the CLM Act.

NSW Crown Land Management Act 2016

Crown reserves are land set aside on behalf of the community for a wide range of public purposes, including environmental and heritage protection, recreation and sport, open space, community halls, special events and government services.

Crown land is governed by the CLM Act, which provides a framework for the state government, local councils and members of the community to work together to provide care, control and management of Crown reserves.

Under the CLM Act, councils manage Crown land as if it were public land under the LG Act. However, it must still be managed in accordance with the purpose of the land and cannot be used for an activity incompatible

with its purpose – for example, Crown land assigned the purpose of ‘environmental protection’ cannot be used in a way that compromises its environmental integrity.

Councils must also manage Crown land in accordance with the objects and principles of Crown land management outlined in the CLM Act. The objects and principles are the key values that guide Crown land management to benefit the community and to ensure that Crown land is managed for sustainable, multiple uses.

Principles of Crown land management

- Environmental protection principles are to be observed in the management and administration of Crown land.
- The natural resources of Crown land (including water, soil, flora, fauna and scenic quality) will be conserved wherever possible.
- Public use and enjoyment of appropriate Crown land are to be encouraged.
- Where appropriate, multiple uses of Crown land should be encouraged.
- Where appropriate, Crown land should be used and managed in such a way that both the land and its resources are sustained.
- Crown land is to be occupied, used, sold, leased, licensed or otherwise dealt with in the best interests of the state of NSW, consistent with the above principles.

Crown land management compliance

In addition to management and use of Crown reserves that is aligned with the reserve purpose(s), there are other influences over council management of Crown reserves. For example, Crown land managers may have conditions attached to any appointment instruments, or councils may have to comply with specific or general Crown land management rules that may be published in the NSW Government Gazette. Councils must also comply with any Crown land regulations that may be made.

Commonwealth Native Title Act 1993

The Commonwealth *Native Title Act 1993* (NT Act) recognises and protects native title rights and interests. The objects of the NT Act are to:

- provide for the recognition and protection of native title
- establish ways in which future dealings affecting native title may proceed and to set standards for those dealings
- establish a mechanism for determining claims to native title
- provide for, or permit, the validation of past acts invalidated because of the existence of native title.

The NT Act may affect use of Crown land, particularly development and granting of tenure.

Specifically, the CLM Act makes it mandatory for council to engage or employ a native title manager. This role provides advice to council as to how the council’s dealings and activities on Crown land can be valid or not valid in accordance with the NT Act.

Council must obtain the written advice from an accredited native title manager that Council complies with any applicable provisions of the native title legislation when:

- a. granting leases, licences, permits, forestry rights, easements or rights of way over the land
- b. mortgaging the land or allowing it to be mortgaged
- c. imposing, requiring or agreeing to covenants, conditions or other restrictions on use (or removing or releasing, or agreeing to remove or release, covenants, conditions or other restrictions on use) in connection with dealings involving the land
- d. approving (or submitting for approval) a plan of management for the land that authorises or permits any of the kinds of dealings referred to in (a), (b) or (c).

NSW Environmental Planning and Assessment Act 1979

The *Environmental Planning and Assessment Act 1979* (EP&A Act) provides the framework for planning and development across NSW and guides environmental planning instruments which provide a basis for development control.

The EP&A Act ensures that effects on the natural environment, along with social and economic factors, are considered by the council when granting approval for or undertaking works, developments or activities.

This Act is also the enabling legislation for planning policies which may have a direct influence on open space management. On a state-wide level there are State Environmental Planning Policies (SEPPs). On a regional level there are Regional Environmental Plans (REPs). On a local level there are Local Environmental Plans (LEPs) as well as Development Control Plans (DCPs).

NSW Aboriginal Land Rights Act 1983

The *Aboriginal Land Rights Act 1983* (ALR Act) is important legislation that recognises the rights of Aboriginal people in NSW. It recognises the need of Aboriginal people for land and acknowledges that land for Aboriginal people in the past was progressively reduced without compensation. Crown land meeting certain criteria may be granted to an Aboriginal Land Council. This Act may affect dealings with Crown land that is potentially claimable.

NSW National Parks and Wildlife Act 1974

Statutory responsibilities on the council arising from this Act specifically relate to the protection of sites of pre- and post-European contact archaeological significance. This Act may affect community land categorised as cultural significance, natural area or park.

NSW Biodiversity Conservation Act 2016

This Act covers conservation of threatened species, populations and ecological communities and the protection of native flora and fauna. This Act primarily relates to community land categorised as natural area. However, other categories may also be affected.

The Department of Planning, Industry and Environment's Energy, Environment and Science division advises that recovery plans and threat abatement plans made under the *Threatened Species Conservation Act 1995* were repealed on the commencement of the *Biodiversity Conservation Act* in 2017. These plans have not been preserved by any savings and transitional arrangement under the Biodiversity Conservation Act or LG Act, meaning pre-existing plans have no legal effect.

For this reason, requirements relating to recovery plans and threat abatement plans for local councils preparing plans of management under section 36B of the LG Act are now redundant. Councils will be advised if future amendments are made to the LG Act to enable these mechanisms. The NSW Saving Our Species program now directs recovery planning and threat abatement.

Note: This Act repealed several pieces of legislation including the *Native Vegetation Act 2003*, *Threatened Species Conservation Act 1995*, the *Nature Conservation Trust Act 2001*, and the animal and plant provisions of the *National Parks and Wildlife Act 1974*. The *Threatened Species Conservation Act 1995* has been superseded by the *Biodiversity Conservation Act 2016*.

NSW Fisheries Management Act 1994

The *Fisheries Management Act 1994* (FM Act) includes provisions for the management of state fisheries, including the conservation of fish habitats, threatened species, populations and ecological communities of fish and marine vegetation and management of the riparian zone, waterways and threatened marine/freshwater aquatic species. This relates to community land categorised as natural area (foreshore, watercourse or wetland).

Where an area of community land is declared to be critical habitat, or if that area is affected by a recovery plan or threat abatement plan under Part 7A of the FM Act, a site-specific plan of management will need to be undertaken.

NSW Rural Fires Act 1997

This Act contains provisions for bushfire risk management and the establishment of a Bushfire Management Committee. It also includes direction on development in bushfire prone lands.

NSW Water Management Act 2000

This Act is based on the concept of ecologically sustainable development, and its objective is to provide for the sustainable and integrated management of the water sources of the state for the benefit of both present and future generations. The Act recognises:

- the fundamental health of our rivers and groundwater systems and associated wetlands, floodplains, estuaries has to be protected
- the management of water must be integrated with other natural resources such as vegetation, native fauna, soils and land
- to be properly effective, water management must be a shared responsibility between the government and the community
- water management decisions must involve consideration of environmental, social, economic, cultural and heritage aspects
- social and economic benefits to the state will result from the sustainable and efficient use of water.

NSW Biosecurity Act 2015

The NSW Biosecurity Act 2015 (NSWB Act) enables landholders, community, industry and Government to effectively manage and respond to biosecurity incursions and risks. A fundamental principle of the NSWB Act is that biosecurity is everyone's responsibility, and all land managers have the same responsibilities - a duty to prevent, eliminate or minimise risk as far as reasonably practicable.

Council has obligations under this Act to manage Priority Weeds on Council land or Council managed land. Under the Act, weeds are divided into State, Regional and Local Priority Weeds (formerly referred to as Noxious Weeds). State and Regional priority weeds are identified in the South East Regional Strategic Pest Management Plan 2018-2023 and outcomes for these weeds needs to demonstrate compliance with the Biosecurity Duty for the species listed as priority weeds in Appendix 1 of the Weed Management Plan.

Since 1 July 2018, the management of pest animals has been administered under the *Biosecurity Act 2015*. Pests such as foxes, rabbits and feral cats are included in the South East Regional Strategic Pest Management Plan 2018-2023 and a threat abatement plan to rid them has been prepared under the Biodiversity Conservation Act. (Source https://southeast.ils.nsw.gov.au/__data/assets/pdf_file/0006/722706/South-East-Regional-Weed-Mgmt-Plan.pdf.)

NSW Heritage Act 1977

This Act contains provisions for the conservation of items of heritage and may relate to community land categorised as cultural significance or natural area.

Commonwealth Environmental Protection and Biodiversity Conservation Act 1999 This Act enables the Australian Government to join with the states and territories in providing a national scheme of environment and heritage protection and biodiversity conservation. It incorporates threatened species on a national level and with relevance to Matters of National Environmental Significance.

Commonwealth Telecommunications Act 1997

This Act provides for telecommunication facilities being permitted on community land without authorisation in a PoM.

Other relevant NSW Legislation

- *Catchment Management Authorities Act 2003*
- *Companion Animals Act 1998*
- *Disability Discrimination Act 1992*
- *Local Land Services Act 2013*
- *Protection of the Environment Operations Act 1997*
- *Pesticides Act 1999*
- *Soil Conservation Act 1938*

State Environmental Planning Policies

State Environmental Planning Policy (Biodiversity and Conservation) 2021 includes the following policies which apply to land within the Wingecarribee Shire:

- ***Ch 2 Vegetation in Non-Rural Areas*** deals with clearing of native vegetation in urban areas and land zoned for environmental protection.
- ***Ch 3 & 4 Koala Habitat Protection*** aims to encourage the conservation and management of areas of natural vegetation that provide habitat for koalas to support a permanent free-living population over their present range and reverse the current trend of koala population decline.
- ***Ch 6 Bushland in Urban Areas*** deals with bushland in urban areas and is applicable to PoMs for community land categorised as Natural Area – Bushland.
- ***Ch 8 Sydney Drinking Water Catchment*** aims to protect quality of surface water and the ecosystems that depend on it and requires that any development would have a neutral or beneficial effect on water quality.

State Environmental Planning Policy (Transport and Infrastructure) 2021

- ***Div 12 Parks and Other Public Reserves*** lists development allowed with consent or without consent on community land.

Appendix A9: Aboriginal interests in Crown land

Crown land has significant spiritual, social, cultural and economic importance to the Aboriginal peoples of NSW. The CLM Act recognises and supports Aboriginal rights, interests and involvement in Crown land.

The management of Crown land can be impacted by the *Native Title Act 1993* (Cwth) and the *Aboriginal Land Rights Act 1983* (NSW).

Native Title

Native title describes the rights and interests that Aboriginal and Torres Strait Islander people have in land and waters according to their traditional law and customs. Native title is governed by the Commonwealth *Native Title Act 1993* (NT Act).

Native title does not transfer the land to the native title holder but recognises the right to land and water by providing access to the land and, if applicable, compensation for any loss, diminution, impairment or other effect of the act on their native title rights and interests.

All Crown land in NSW can be subject to a native title claim under the NT Act. A native title claim does not generally affect Crown land where native title has been extinguished or it is considered excluded land.

When preparing a PoM, Council is required to employ or engage a qualified native title manager to provide advice and validate acts (developments and tenures) over the reserve, in line with the NT Act. The most effective way to validate acts under the NT Act is to ensure all activities align with the reserve purpose.

If native title rights are found to exist on Crown land, council Crown land managers may be liable to pay compensation for acts that impact on native title rights and interests. This compensation liability arises for local councils whether or not the act was validated under the NT Act.

For further information about native title and the future acts framework see the [Crown lands website](#).

Aboriginal Land Rights

The *Aboriginal Land Rights Act 1983* (ALR Act) seeks to compensate Aboriginal peoples for past dispossession, dislocation and removal of land in NSW (who may or may not also be native title holders).

Aboriginal land claims may be placed on any Crown land in NSW. The Department of Planning, Industry and Environment is responsible for investigating claims as defined in the ALR Act. If a claim is established, the land is transferred to the Aboriginal Land Council as freehold land.

At the time of preparing this plan of management, there are 344 which are affected by an undetermined Aboriginal land claim. Council has considered the claim(s) in development of this plan of management.

Appendix A10: Threatened species, populations, ecological communities or key threatening processes in Wingecarribee Local Government Area under the Biodiversity Conservation Act 2016, the Fisheries Management Act 1994 and Environment Protection and Biodiversity Conservation Act 1999

Table 1. Threatened species, populations or key threatening processes in Wingecarribee listed under the Biodiversity Conservation Act 2016, Fisheries Management Act 1994 and Environment Protection and Biodiversity Conservation Act 1999

Common name	Scientific name	Status	Type	Management Stream under NSW Saving our Species Program
Fauna				
Broad-headed Snake	<i>Hoplocephalus bungaroides</i>	Endangered (BC Act) Vulnerable (EPBC Act)	Reptiles	Site-managed
Brush-tailed Rock-wallaby	<i>Petrogale penicillata</i>	Endangered (BC Act) Vulnerable (EPBC Act)	Marsupials	Iconic species
Eastern Bristlebird	<i>Dasyornis brachypterus</i>	Endangered (BC Act + EPBC Act)	Birds	Site-managed
Eastern Ground Parrot	<i>Pezoporus wallicus wallicus</i>	Vulnerable (BC Act)	Birds	Site-managed
Giant Burrowing Frog	<i>Heleioporus australiacus</i>	Vulnerable (BC Act + EPBC Act)	Amphibians	Landscape
Glossy Black-Cockatoo	<i>Calyptorhynchus lathami</i>	Vulnerable (BC Act)	Birds	Landscape
Koala	<i>Phascolarctos cinereus</i>	Vulnerable (BC Act + EPBC Act)	Marsupials	Iconic species
Littlejohn's Tree Frog	<i>Litoria littlejohni</i>	Vulnerable (BC Act + EPBC Act)	Amphibians	Landscape
Long-nosed Potoroo	<i>Potorous tridactylus</i>	Endangered Population (BC Act) Vulnerable (EPBC Act)	Marsupials	Site-managed
Red-crowned Toadlet	<i>Pseudophryne australis</i>	Vulnerable (BC Act)	Amphibians	Landscape
Spotted-tailed Quoll	<i>Dasyurus maculatus</i>	Vulnerable (BC Act) Endangered (EPBC Act)	Marsupials	Landscape
Stuttering Frog	<i>Mixophyes balbus</i>	Endangered (BC Act) Vulnerable (EPBC Act)	Amphibians	Landscape
Flora				
Bargo Geebung	<i>Persoonia bargoensis</i>	Endangered (BC Act) Vulnerable (EPBC Act)	Shrubs	Site-managed
Broad-leaved Sally	<i>Eucalyptus aquatica</i>	Vulnerable (BC Act + EPBC Act)	Trees	Site-managed
Brown Pomaderris	<i>Pomaderris brunnea</i>	Endangered (BC Act)	Shrubs	Site-managed

Cabbage Kunzea	<i>Kunzea cabbagei</i>	Vulnerable (BC Act + EPBC Act)	Shrubs	Site-managed
		Critically Endangered (BC Act + EPBC Act)		
Carrington Falls Grevillea	<i>Grevillea rivularis</i>		Shrubs	Site-managed
Carrington Falls Pomaderris	<i>Pomaderris walshii</i>	Critically Endangered (BC Act +EPBC Act)	Shrubs	Site-managed
Darwinia peduncularis	<i>Darwinia peduncularis</i>	Endangered (BC Act)	Shrubs	Site-managed
Deane's Boronia	<i>Boronia deanei</i>	Vulnerable (BC Act +EPBC Act)	Shrubs	Site-managed
Deane's Paperbark	<i>Melaleuca deanei</i>	Vulnerable (BC Act)	Shrubs	Site-managed
Dense Cord-rush	<i>Baloskion longipes</i>	Vulnerable (BC Act +EPBC Act)	Herbs and Forbs	Site-managed
Dwarf Phyllota	<i>Phyllota humifusa</i>	Vulnerable (BC Act + EPBC Act)	Shrubs	Site-managed species
Epacris purpurascens var. purpurascens	<i>Epacris purpurascens</i> var. <i>purpurascens</i>	Vulnerable (BC Act)	Shrubs	Site-managed
Grevillea raybrownii	<i>Grevillea raybrownii</i>	Vulnerable (BC Act)	Shrubs	Site-managed
Hairy Geebung	<i>Persoonia hirsuta</i>	Endangered (BC Act + EPBC Act)	Shrubs	Site-managed
		Critically Endangered (BC Act + EPBC Act)		
Kangaloon Sun Orchid	<i>Thelymitra kangaloonica</i>		Orchids	Site-managed
Klaphake's Sedge	<i>Carex klaphakei</i>	Endangered (BC Act)	Herbs and Forbs	Site-managed
Mittagong Geebung	<i>Persoonia glaucescens</i>	Endangered (BC Act)	Shrubs	Site-managed
Paddys River Box, Camden Woollybutt	<i>Eucalyptus macarthurii</i>	Endangered (BC Act +EPBC Act)	Trees	Site-managed
		Critically Endangered (BC Act)		
Tallong Midge Orchid	<i>Genoplesium plumosum</i>	Endangered (EPBC Act)	Orchids	Site-managed
Velvet Zieria	<i>Zieria murphyi</i>	Vulnerable (BC Act + EPBC Act)	Shrubs	Site-managed
Waterfall Greenhood	<i>Pterostylis pulchella</i>	Vulnerable (BC Act +EPBC Act)	Orchids	Site-managed
		Critically Endangered (BC Act)		
Wingecarribee Gentian	<i>Gentiana wingecarribiensis</i>	Endangered (EPBC Act)	Herbs and Forbs	Site-managed
		Vulnerable (BC Act)		
Wingello Grevillea	<i>Grevillea molyneuxii</i>	Endangered (EPBC Act)	Shrubs	Site-managed
Woronora Beard-heath	<i>Leucopogon exolasius</i>	Vulnerable (BC Act +EPBC Act)	Shrubs	Site-managed
Populations				
Greater Glider population in the Mount Gibraltar Reserve area	<i>Petauroides volans</i> - <i>endangered population</i>	Vulnerable (EPBC Act) Not Listed under BC Act	Marsupials	Population

Key Threatening Process				
Invasion of native plant communities by <i>Chrysanthemoides monilifera</i>		BC Act	Weed	Key threatening processes
Anthropogenic Climate Change		BC Act, FM Act, EPBC Act	Habitat Loss/Change	Key threatening processes
Degradation of native riparian vegetation along New South Wales water courses		FM Act	Habitat Loss/Change	
Removal of large woody debris from New South Wales rivers and streams		FM Act	Habitat Loss/Change	
Installation and operation of instream structures and other mechanisms that alter natural flow regimes of rivers and streams		BC Act, FM Act	Habitat Loss/Change	Key threatening processes
Introduction of fish to waters within a river catchment outside their natural range		FM Act	Pests	
Competition and land degradation by rabbits and unmanaged goats		BC Act, EPBC Act	Pests	Key threatening processes
Aggressive exclusion of birds from woodland and forest habitat by abundant Noisy Miners <i>Manorina melanocephala</i> .		BC Act, EPBC Act	Pests	Key threatening processes
Herbivory and environmental degradation caused by feral deer		BC Act	Pests	Key threatening processes
Predation by European red fox and feral cats and dogs		BC Act, EPBC Act	Pests	Key threatening processes
Predation, Habitat Degradation, Competition and Disease Transmission by Feral Pigs		BC Act, EPBC Act	Pests	Key threatening processes
Dieback caused by the root-rot fungus (<i>Phytophthora cinnamomi</i>)		BC Act, EPBC Act	Disease	Key threatening processes

Land clearance	-	BC Act, EPBC Act	Habitat Loss/Change	Key threatening processes
Infection of amphibians with chytrid fungus resulting in chytridiomycosis	-	BC Act, EPBC Act	Disease	Key threatening processes
Loss and degradation of native plant and animal habitat by invasion of escaped garden plants, including aquatic plants	-	BC Act, EPBC Act	Weeds	Key threatening processes
Bushrock, dead wood and dead tree removal	-	BC Act	Habitat Loss	Key threatening processes
Competition from feral honeybees	-	BC Act	Habitat Loss	Key threatening processes
Ecological consequences of high frequency fires	-	BC Act	Habitat Loss/Change	Key threatening processes
Forest Eucalypt dieback associated with over abundant psyllids and Bell Miners	-	BC Act	Pests	Key threatening processes
Introduction and establishment of Exotic Rust Fungi of the order Pucciniales pathogenic on plants of the family Myrtaceae	-	BC Act	Disease	Key threatening processes
Invasion of native plant communities by exotic perennial grasses	-	BC Act	Weeds	Key threatening processes
Invasion of native plant communities by African Olive <i>Olea europaea</i> subsp. <i>cuspidata</i> (Wall. ex G. Don) Cif.	-	BC Act	Weeds	Key threatening processes
Loss of Hollow-bearing Trees	-	BC Act	Habitat Loss/Change	Key threatening processes
Invasion, establishment and spread of Lantana (<i>Lantana camara</i> L. <i>sens. lat</i>)	-	BC Act	Weeds	Key threatening processes

Source: Wingecarribee <https://www.environment.nsw.gov.au/savingourspeciesapp/SearchResults.aspx> Search 3 August 2021; www.legislation.nsw.gov.au

Note: Search <https://www.environment.nsw.gov.au/savingourspeciesapp/SearchResults.aspx> for Species profiles and SOS Strategies

Table 2. Key SOS Management Sites in Wingecarribee LGA

Site Name	Threatened species	Status	Site type
Barren Grounds-Budderoo	Eastern Ground Parrot (<i>Pezoporus wallicus wallicus</i>)	Active	Priority management site
Carrington Falls	Carrington Falls Pomaderris (<i>Pomaderris walshii</i>)	Active	Priority management site
Upper Nepean State Conservation Area	Woronora Beard-heath (<i>Leucopogon exolasius</i>)	Active	Priority management site
Barren Grounds - Budderoo - Kangaroo Valley	Long-nosed Potoroo (<i>Potorous tridactylus</i>)	Active	Priority management site
Medway	Cabbage Kunzea (<i>Kunzea cabbagei</i>)	Proposed	Priority management site
Nattai National Park	Cabbage Kunzea (<i>Kunzea cabbagei</i>)	Proposed	Priority management site
Butlers Swamp	Kangaloon Sun Orchid (<i>Thelymitra kangaloonica</i>)	Active	Priority management site
Bargo	Bargo Geebung (<i>Persoonia bargoensis</i>)	Proposed	Priority management site
Hume Highway	Bargo Geebung (<i>Persoonia bargoensis</i>)	Proposed	Priority management site
Molly Morgans Swamp	Kangaloon Sun Orchid (<i>Thelymitra kangaloonica</i>)	Active	Priority management site
Belmore Falls	Waterfall Greenhood (<i>Pterostylis pulchella</i>)	Active	Priority management site
Upper Nepean State Conservation Area	Mittagong Geebung (<i>Persoonia glaucescens</i>)	Active	Priority management site
Bargo State Conservation Area	Mittagong Geebung (<i>Persoonia glaucescens</i>)	Active	Priority management site
Mt Alexandra, Welby and Jellore	Mittagong Geebung (<i>Persoonia glaucescens</i>)	Active	Priority management site
Southern Highlands	Paddys River Box, Camden Woollybutt (<i>Eucalyptus macarthurii</i>)	Active	Priority management site
Hanging Rock Swamp (Site E)	Wingecarribee Gentian (<i>Gentiana wingecarribeensis</i>)	Active	Priority management site
Wingecarribee Swamp	Wingecarribee Gentian (<i>Gentiana wingecarribeensis</i>)	Active	Priority management site
Carrington Falls	Carrington Falls Grevillea (<i>Grevillea rivularis</i>)	Active	Priority management site
Upper Nepean SCA	Brown Pomaderris (<i>Pomaderris brunnea</i>)	Proposed	Priority management site
Woronora Plateau	Broad-headed Snake (<i>Hoplocephalus bungaroides</i>)	Active	Priority management site
Nepean Dam	Deane's Paperbark (<i>Melaleuca deanei</i>)	Active	Priority management site
Morton National Park	Wingello Grevillea (<i>Grevillea molyneuxii</i>)	Proposed	Priority management site
Survey	Darwinia peduncularis (<i>Darwinia peduncularis</i>)	Proposed	Priority management site
Barren Grounds - Woronora	Eastern Bristlebird (<i>Dasyornis brachypterus</i>)	Active	Priority management site
Upper Nepean SCA	Epacris purpurascens var. purpurascens (<i>Epacris purpurascens</i> var. <i>purpurascens</i>)	Proposed	Priority management site
Morton National Park	Tallong Midge Orchid (<i>Genoplesium plumosum</i>)	Active	Priority management site
Morton-Buderoo	Deane's Boronia (<i>Boronia deanei</i>)	Proposed	Priority management site
Hanging Rock Swamp	Klaphake's Sedge (<i>Carex klaphakei</i>)	Active	Priority management site

Penrose	Broad-leaved Sally (<i>Eucalyptus aquatica</i>)	Active	Priority management site
Hanging Rock	Dense Cord-rush (<i>Baloskion longipes</i>)	Proposed	Priority management site
Morton National Park	Velvet Zieria (<i>Zieria murphyi</i>)	Proposed	Priority management site
Kangaroo Valley	Brush-tailed Rock-wallaby (<i>Petrogale penicillata</i>)	Active	Priority management site
Nattai	Brush-tailed Rock-wallaby (<i>Petrogale penicillata</i>)	Proposed	Contributing site (regional priority)
Stingray Swamp	Dwarf Phyllota (<i>Phyllota humifusa</i>)	Active	Priority management site
Morton National Park	Dwarf Phyllota (<i>Phyllota humifusa</i>)	Active	Priority management site
Jellore	Dwarf Phyllota (<i>Phyllota humifusa</i>)	Active	Priority management site
Barren Grounds/Budderoo	Spotted-tailed Quoll (<i>Dasyurus maculatus</i>)	Active	Priority management site
Southern Highlands	Koala (<i>Phascolarctos cinereus</i>)	Active	Priority management site
Great Western Wildlife Corridor	Glossy Black-Cockatoo (<i>Calyptorhynchus lathami</i>)	Active	Priority management site
Southern Tablelands	Glossy Black-Cockatoo (<i>Calyptorhynchus lathami</i>)	Active	Priority management site
Watagans, Blue Mountains and Kanangra-Boyd National Parks	Giant Burrowing Frog (<i>Heleioporus australiacus</i>)	Active	Priority management site
Watagans, Blue Mountains and Kanangra-Boyd National Parks	Littlejohn's Tree Frog (<i>Litoria littlejohni</i>)	Active	Priority management site
Watagans, Blue Mountains and Kanangra-Boyd National Parks	Stuttering Frog (<i>Mixophyes balbus</i>)	Active	Priority management site
Blue Mountains, Newnes Plateau, and Shoalhaven	Giant Burrowing Frog (<i>Heleioporus australiacus</i>)	Proposed	Contributing site (emergency)
Blue Mountains, Newnes Plateau, and Shoalhaven	Red-crowned Toadlet (<i>Pseudophryne australis</i>)	Active	Priority management site
Avon Dam	Coastal Upland Swamp in the Sydney Basin Bioregion (Coastal Upland Swamp in the Sydney Basin Bioregion)	Active	Priority management site
Budderoo National Park and Barren Grounds Nature Reserve	Coastal Upland Swamp in the Sydney Basin Bioregion (Coastal Upland Swamp in the Sydney Basin Bioregion)	Active	Priority management site
Shoalhaven	Glossy Black-Cockatoo (<i>Calyptorhynchus lathami</i>)	Active	Priority management site
Illawarra	Illawarra Lowlands Grassy Woodland in the Sydney Basin Bioregion (Illawarra Lowlands Grassy Woodland in the Sydney Basin Bioregion)	Active	Priority management site
Southern Highlands	Hairy Geebung (<i>Persoonia hirsuta</i>)	Active	Priority management site

Note: The site managed species in Table 2 were compiled on 28 June 2023 and may change over time. New species may join the list based on research outcomes and new Threatened Species listings for example. there is potential for *Grevillea raybrownii* to become a site managed species at Greater Mount Alexandra Reserve.

Table 3 Threatened Ecological Communities in Wingecarribee Local Government Area

Community Name	Listed under NSW BC Act 2016	Listed under Cth EPBC Act 1999	Reserve where identified
Blue Mountains Swamps in the Sydney Basin Bioregion	Vulnerable Ecological Community	-	-
Coastal Upland Swamp in the Sydney Basin Bioregion	Endangered Ecological Community	Endangered Ecological Community	-
Lowland Rainforest in the NSW North Coast and Sydney Basin Bioregions	Endangered Ecological Community	-	Yeola Recreational Reserve (Wildlife Refuge)
Montane Peatlands and Swamps of the New England Tableland, NSW North Coast, Sydney Basin, South East Corner, South Eastern Highlands and Australian Alps bioregions	Endangered Ecological Community	-	Garland Street Reserve (Glow Worm Glen) Paddys River Reserve
Mount Gibraltar Forest in the Sydney Basin Bioregion	Endangered Ecological Community	-	Mt Gibraltar Heritage Reserve Mount Alexandra Reserve Mansfield Reserve Rotary Park
River-Flat Eucalypt Forest on Coastal Floodplains of the NSW North Coast, Sydney Basin and South East Corner Bioregions	Endangered Ecological Community	Listed as River-flat eucalypt forest on coastal floodplains of southern New South Wales and eastern Victoria Critically Endangered Ecological Community	Garland Street Reserve (Glow Worm Glen) Public Reserve Rockleigh Road Exeter Hammock Hill Reserve Mansfield Reserve
Robertson Basalt Tall Open-forest in the Sydney Basin and South Eastern Highlands Bioregions	Critically Endangered Ecological Community	-	Mansfield Reserve Mount Gibraltar Heritage Reserve
Robertson Rainforest in the Sydney Basin Bioregion	Endangered Ecological Community	Critically Endangered Ecological Community	Robertson Cemetery
Shale Sandstone Transition Forest of the Sydney Basin Bioregion	Critically Endangered Ecological Community	Critically Endangered Ecological Community	Yerrinbool Park
Southern Highlands Shale Woodlands in the Sydney Basin Bioregion	Endangered Ecological Community	Critically Endangered Ecological Community	Berrima Weir Reserve Goanna Falls Reserve Mansfield Reserve Mt Gibraltar Heritage Reserve Garland Street Reserve (Glow Worm Glen)
Tableland Basalt Forest in the Sydney Basin and South-Eastern Highlands Bioregions	Endangered Ecological Community	-	Oxley Hill Reserve Mansfield Reserve
Temperate Highland Peat Swamps on Sandstone	Endangered Ecological Community	Endangered Ecological Community	-

	(Listed as <u>Montane Peatlands and Swamps of the New England Tableland, NSW North Coast, Sydney Basin, South East Corner, South Eastern Highlands and Australian Alps bioregions</u>)		
White Box-Yellow Box-Blakely's Red Gum Grassy Woodland and Derived Native Grassland (EPBC Act)	Critically Endangered Ecological Community	Critically Endangered Ecological Community	