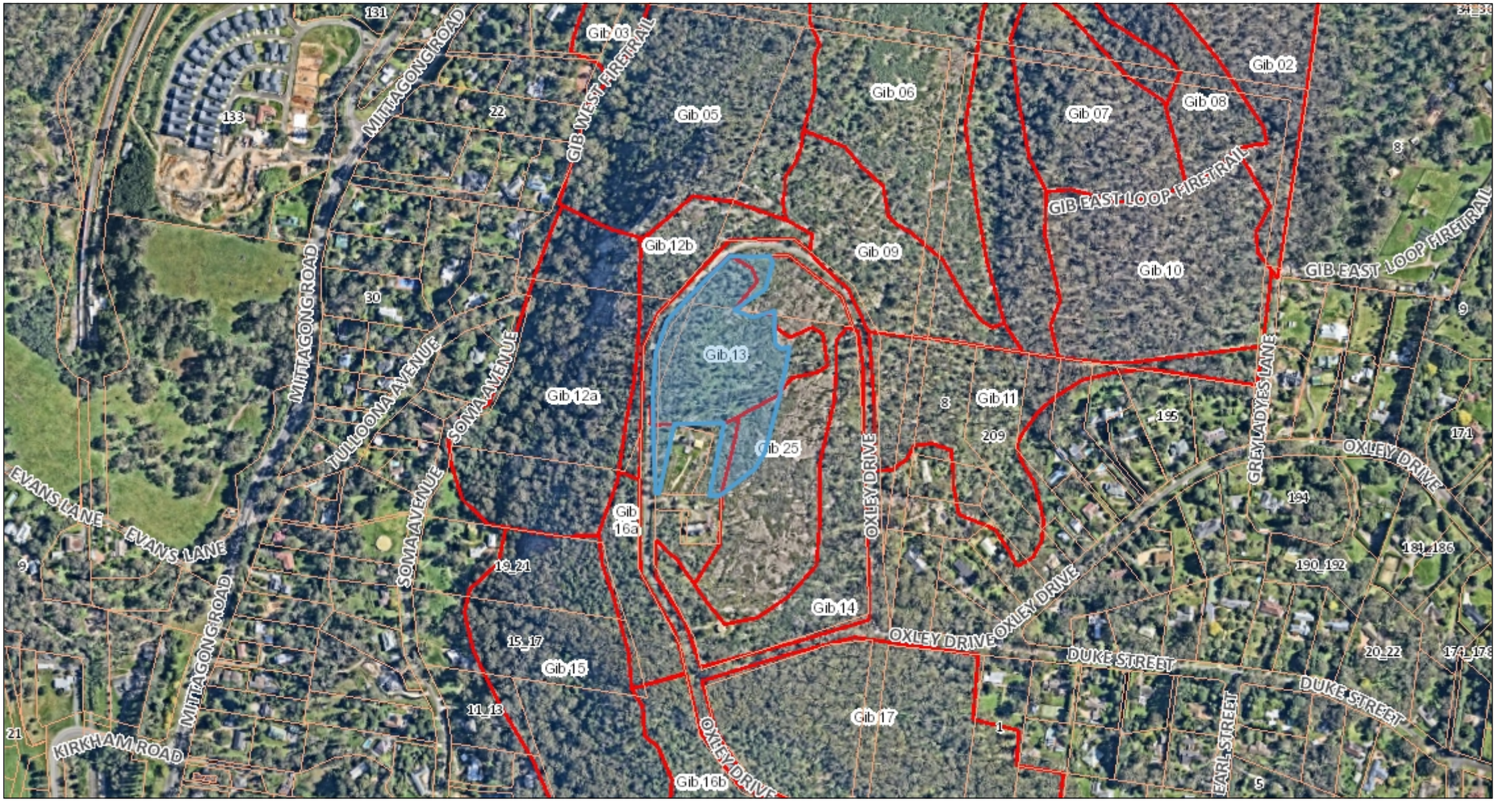

WINGECARRIBEE SHIRE COUNCIL

314.3 0 157.16 314.3

Meters

Gib13
Mount Gibraltar
Wingecarribee Shire Council

Any information (numerical or otherwise), representation, statement, opinion or advice expressed or implied in this publication is made in good faith but on the basis that the council of the shire of Wingecarribee, its agents and its employees are not liable (whether by reason of negligence, lack of care or otherwise) to any person for any damage or loss whatsoever which has occured or may occur in relation to that person taking or not taking (as the case may be) action in respect of any information, representation, statement, or advice referred to above.
Copyright © Wingecarribee Shire Council, Copyright © Land and Property Information (LPI) 2017