

- AMENDMENTS, LEP AMENDMENT NO. 9 GOVT. GAZ. NO. 167 1412 38**
- ① DLEP 137/90 LEP AMENDMENT NO. 9 GOVT. GAZ. NO. 167 1412 38
  - ② DLEP 143/90 LEP AMENDMENT NO. 10 GOVT. GAZ. NO. 167 1412 39
  - ③ DLEP 150/91 LEP AMENDMENT NO. 22 GOVT. GAZ. NO. 167 1412 40
  - ④ DLEP 155/92
  - ⑤ DLEP 156/92 LEP AMENDMENT NO. 23 GOVT. GAZ. NO. 167 1412 41
  - ⑥ DLEP 157/92 NOT PROCEEDING
  - ⑦ DLEP 160/92
  - ⑧ DLEP 168/92 LEP AMENDMENT NO. 30 GOVT. GAZ. NO. 167 1412 42
  - ⑨ DLEP 169/92 LEP AMENDMENT NO. 31 GOVT. GAZ. NO. 167 1412 43
  - ⑩ DLEP 170/92 LEP AMENDMENT NO. 32 GOVT. GAZ. NO. 167 1412 44
  - ⑪ DLEP 182/94 LEP AMENDMENT NO. 49 GOVT. GAZ. NO. 167 1412 45
  - ⑫ DLEP 184/94 LEP AMENDMENT NO. 50 GOVT. GAZ. NO. 167 1412 46
  - ⑬ DLEP 190/95 LEP AMENDMENT NO. 57 GOVT. GAZ. NO. 167 1412 47
  - ⑭ DLEP 191/95
  - ⑮ DLEP 194/95 LEP AMENDMENT NO. 77 GOVT. GAZ. NO. 167 1412 48
  - ⑯ DLEP 197/95 LEP AMENDMENT NO. 87 GOVT. GAZ. NO. 167 1412 49
  - ⑰ DLEP 196/95 LEP AMENDMENT NO. 102 GOVT. GAZ. NO. 167 1412 50
  - ⑱ DLEP 201/95 NOT PROCEEDING
  - ⑲ DLEP 202/95 NOT PROCEEDING
  - ⑳ DLEP 208/98 LEP AMENDMENT NO. 82 GOVT. GAZ. NO. 167 1412 51
  - ㉑ DLEP 251/98 LEP AMENDMENT NO. 108 GOVT. GAZ. NO. 167 1412 52
  - ㉒ DLEP 252/98 LEP AMENDMENT NO. 109 GOVT. GAZ. NO. 167 1412 53
  - ㉓ DLEP 254/99 AMENDMENT NO. 115 GOVT. GAZ. NO. 167 1412 54
  - ㉔ DLEP 257/99 AMENDMENT NO. 116 GOVT. GAZ. NO. 167 1412 55
  - ㉕ DLEP 258/99 AMENDMENT NO. 117 GOVT. GAZ. NO. 167 1412 56
  - ㉖ DLEP 259/99 AMENDMENT NO. 118 GOVT. GAZ. NO. 167 1412 57
  - ㉗ DLEP 260/99 AMENDMENT NO. 119 GOVT. GAZ. NO. 167 1412 58
  - ㉘ DLEP 261/99 AMENDMENT NO. 120 GOVT. GAZ. NO. 167 1412 59
  - ㉙ DLEP 262/99 AMENDMENT NO. 121 GOVT. GAZ. NO. 167 1412 60
  - ㉚ DLEP 263/99 AMENDMENT NO. 122 GOVT. GAZ. NO. 167 1412 61
  - ㉛ DLEP 264/99 AMENDMENT NO. 123 GOVT. GAZ. NO. 167 1412 62
  - ㉜ DLEP 265/99 AMENDMENT NO. 124 GOVT. GAZ. NO. 167 1412 63
  - ㉝ DLEP 266/99 AMENDMENT NO. 125 GOVT. GAZ. NO. 167 1412 64
  - ㉞ DLEP 267/99 AMENDMENT NO. 126 GOVT. GAZ. NO. 167 1412 65
  - ㉟ DLEP 268/99 AMENDMENT NO. 127 GOVT. GAZ. NO. 167 1412 66
  - ㊱ DLEP 269/99 AMENDMENT NO. 128 GOVT. GAZ. NO. 167 1412 67
  - ㊲ DLEP 270/99 AMENDMENT NO. 129 GOVT. GAZ. NO. 167 1412 68
  - ㊳ DLEP 271/99 AMENDMENT NO. 130 GOVT. GAZ. NO. 167 1412 69
  - ㊴ DLEP 272/99 AMENDMENT NO. 131 GOVT. GAZ. NO. 167 1412 70
  - ㊵ DLEP 273/99 AMENDMENT NO. 132 GOVT. GAZ. NO. 167 1412 71
  - ㊶ DLEP 274/99 AMENDMENT NO. 133 GOVT. GAZ. NO. 167 1412 72
  - ㊷ DLEP 275/99 AMENDMENT NO. 134 GOVT. GAZ. NO. 167 1412 73
  - ㊸ DLEP 276/99 AMENDMENT NO. 135 GOVT. GAZ. NO. 167 1412 74
  - ㊹ DLEP 277/99 AMENDMENT NO. 136 GOVT. GAZ. NO. 167 1412 75
  - ㊺ DLEP 278/99 AMENDMENT NO. 137 GOVT. GAZ. NO. 167 1412 76
  - ㊻ DLEP 279/99 AMENDMENT NO. 138 GOVT. GAZ. NO. 167 1412 77
  - ㊼ DLEP 280/99 AMENDMENT NO. 139 GOVT. GAZ. NO. 167 1412 78
  - ㊽ DLEP 281/99 AMENDMENT NO. 140 GOVT. GAZ. NO. 167 1412 79
  - ㊾ DLEP 282/99 AMENDMENT NO. 141 GOVT. GAZ. NO. 167 1412 80
  - ㊿ DLEP 283/99 AMENDMENT NO. 142 GOVT. GAZ. NO. 167 1412 81

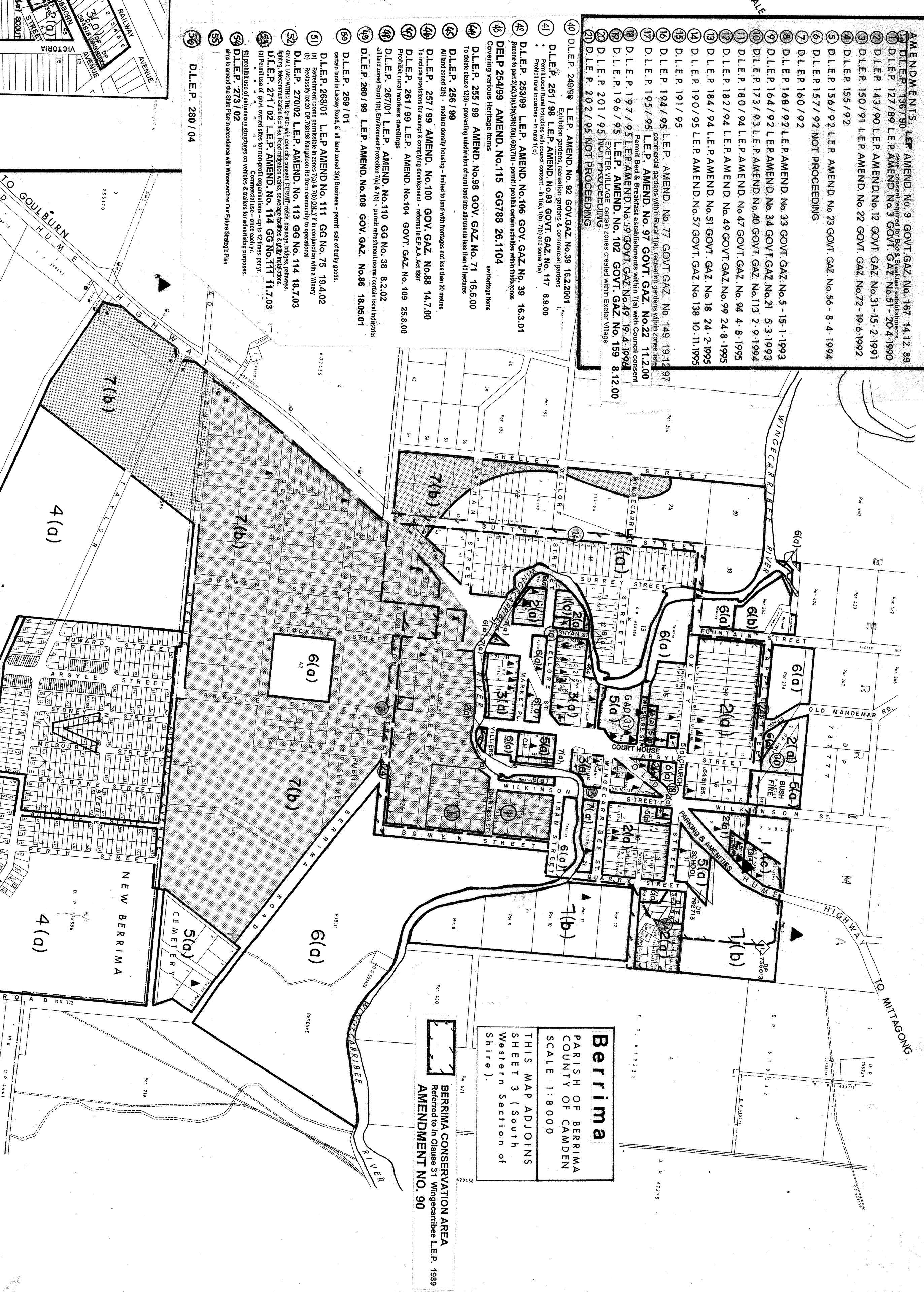
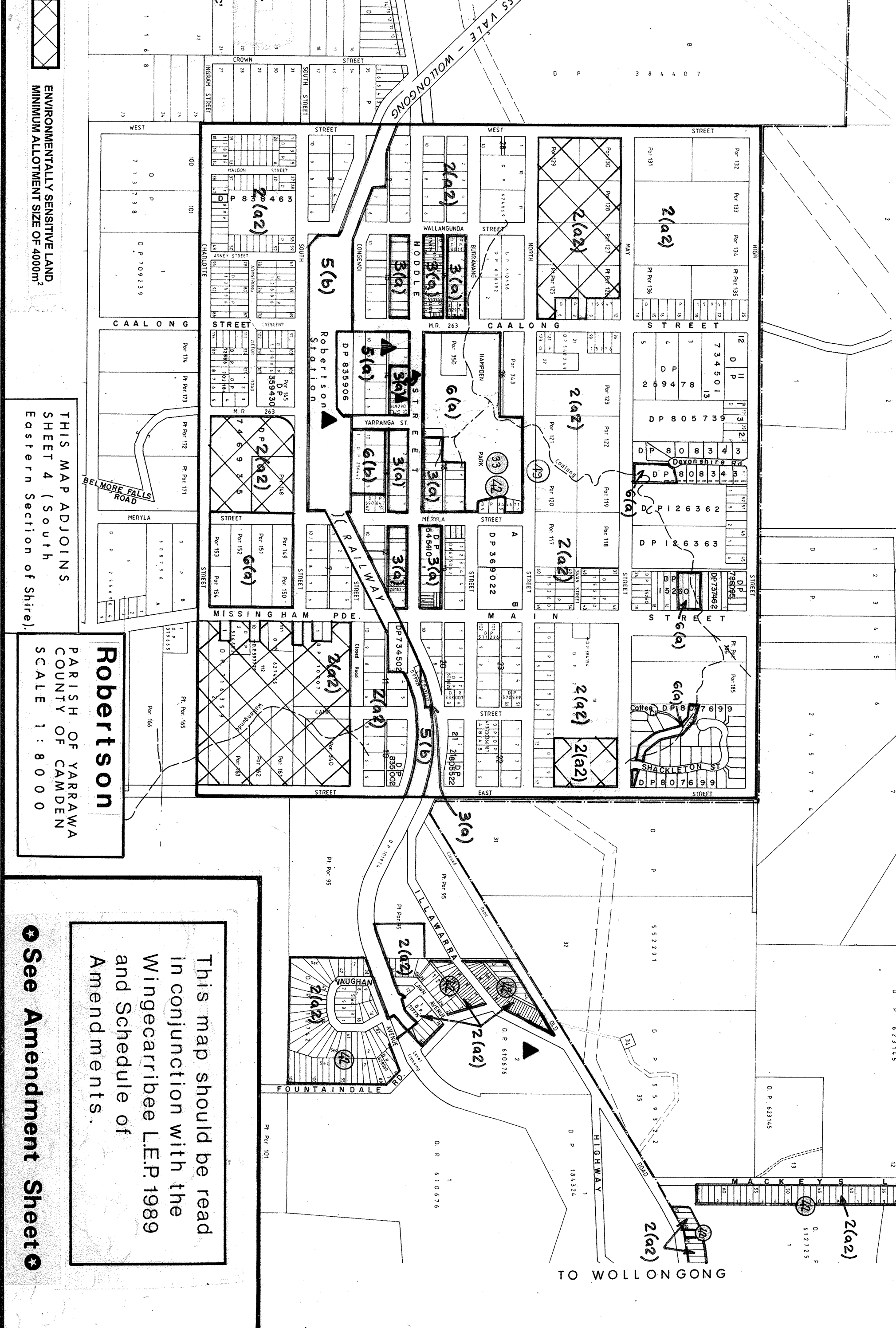
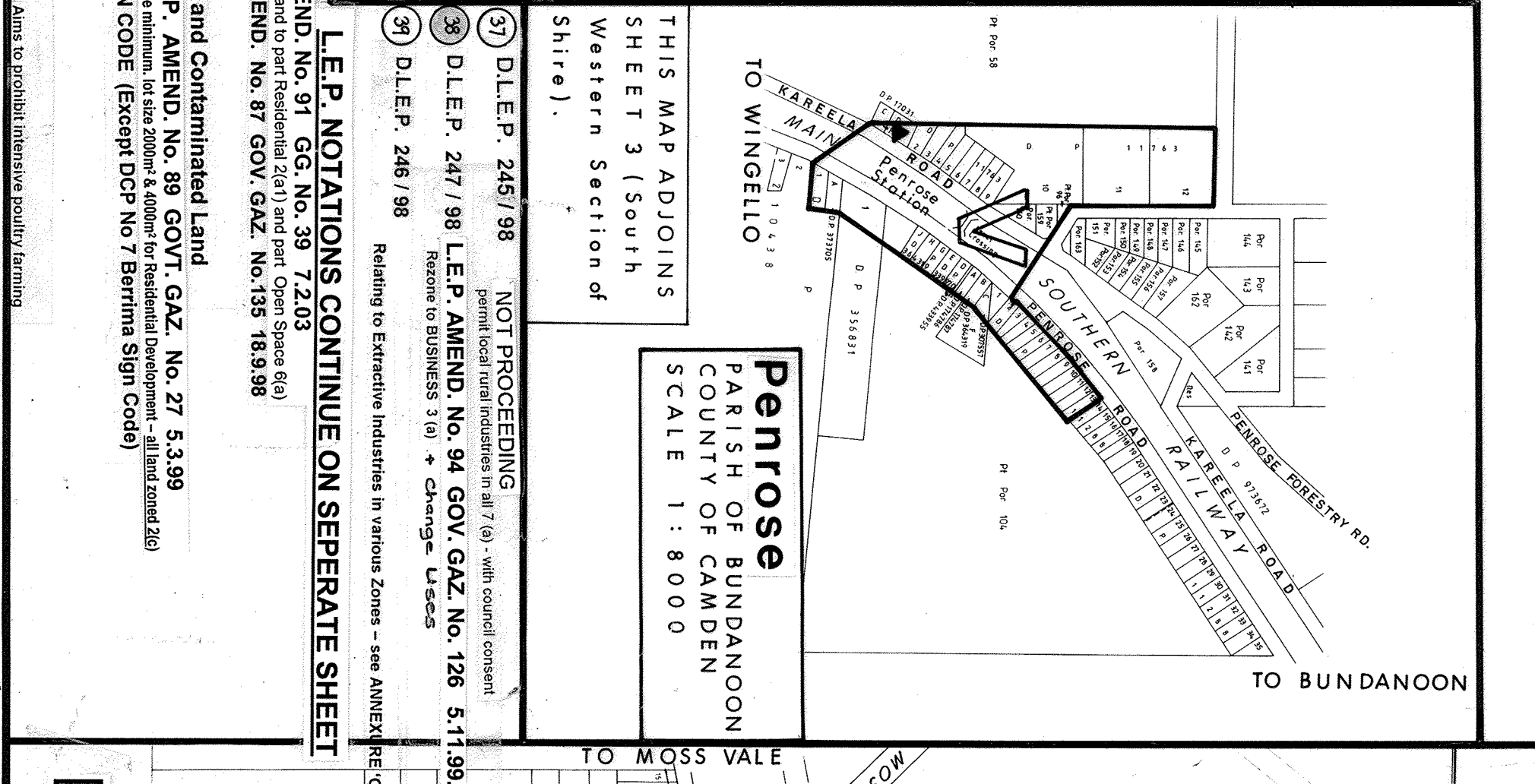
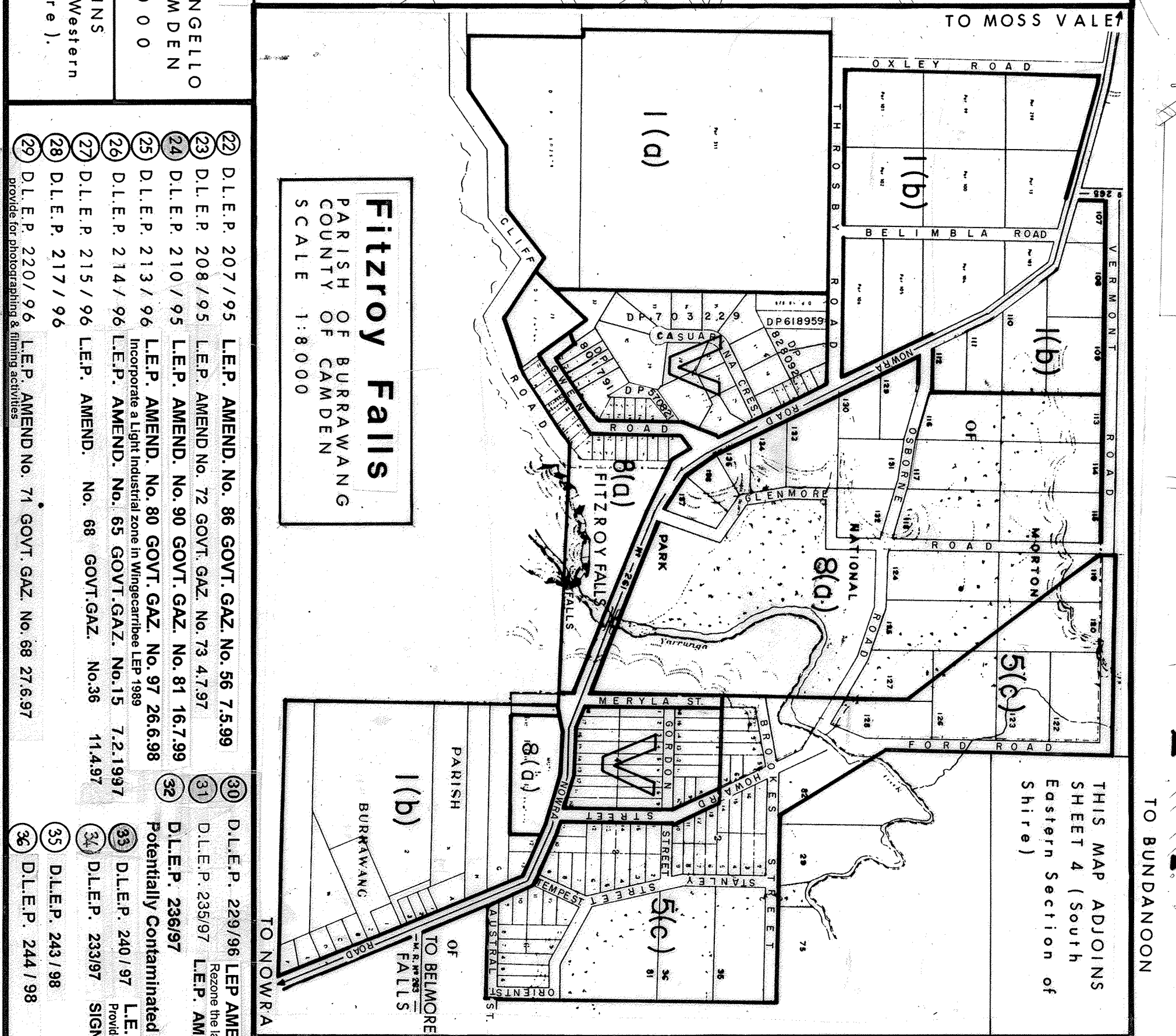
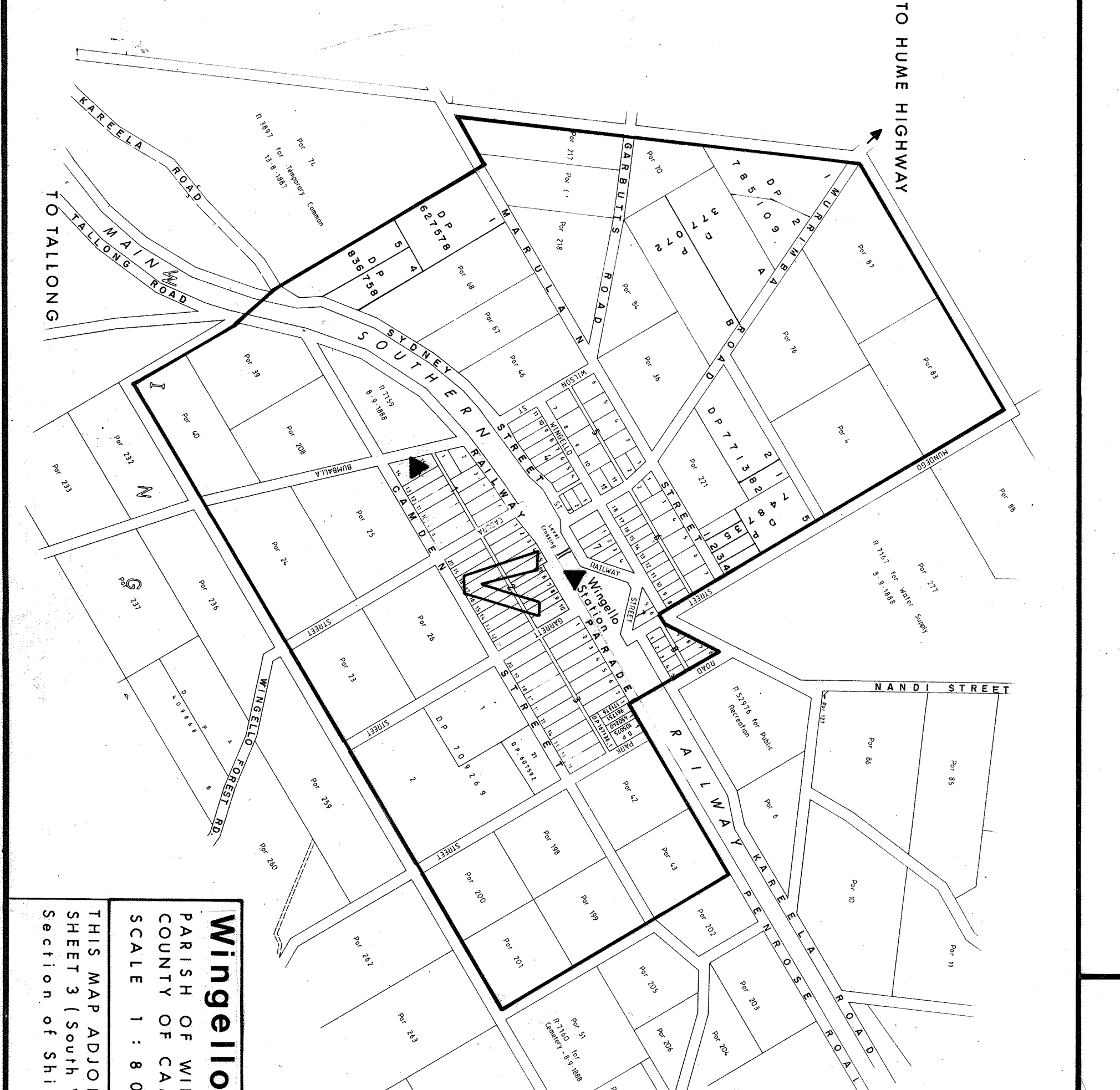
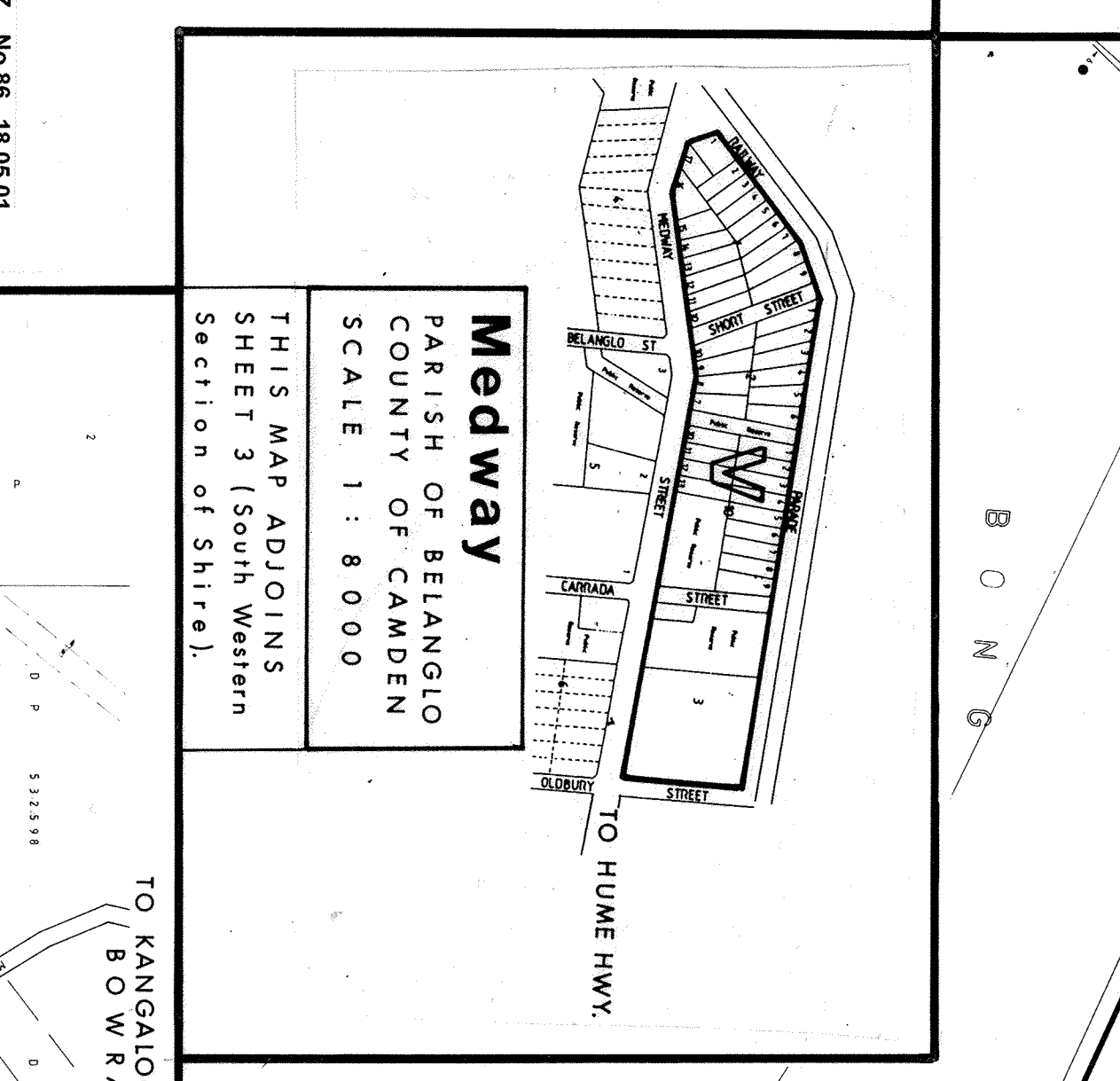
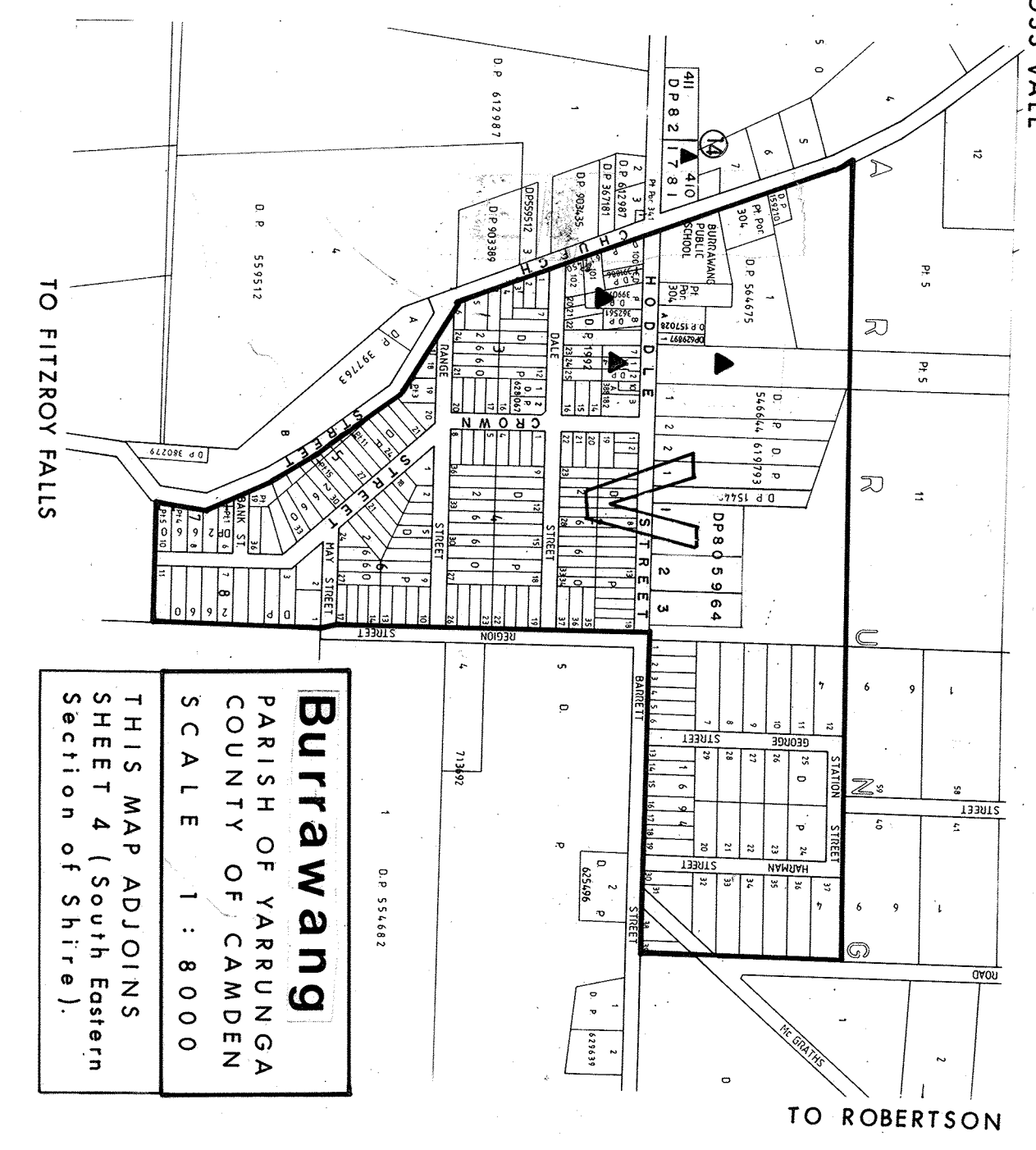
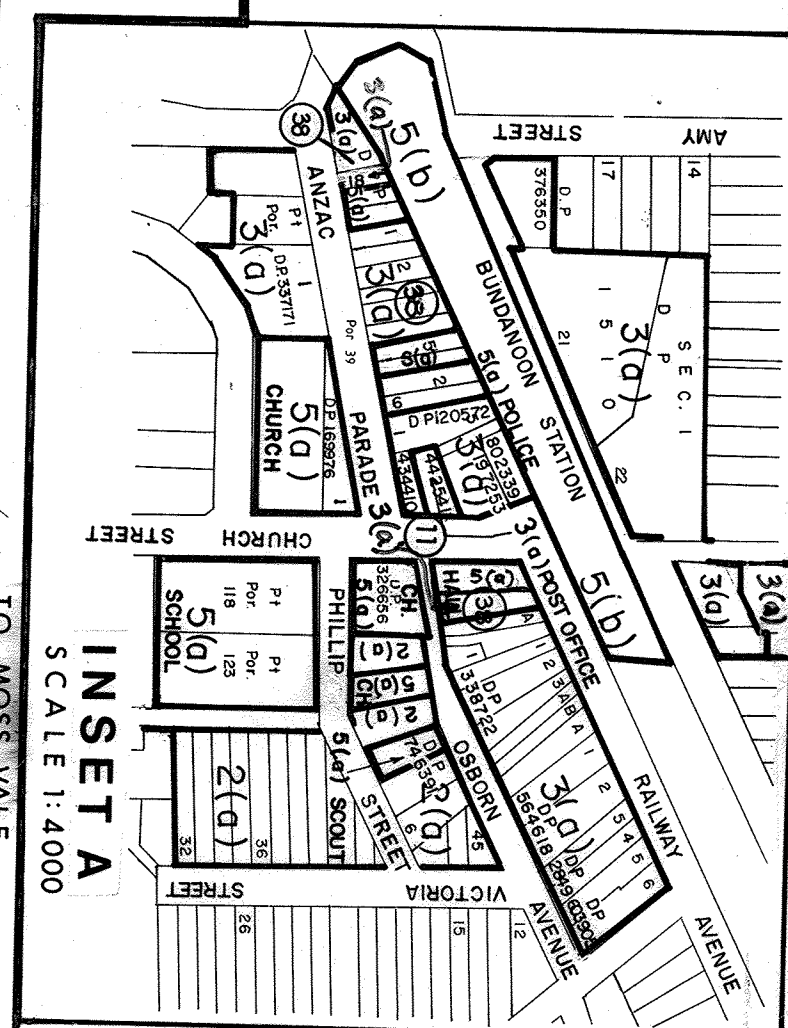
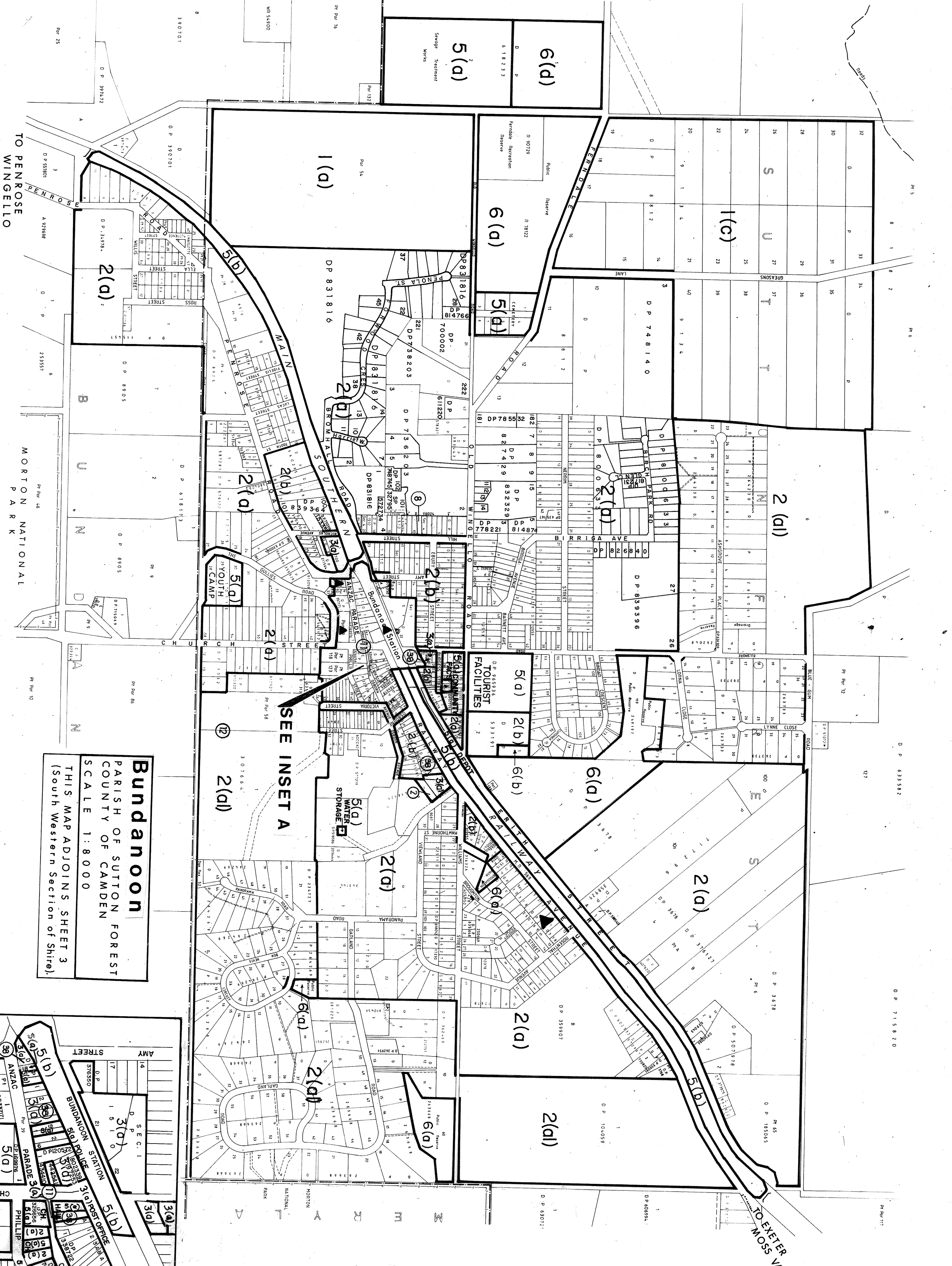

**Legend**

- CONSERVATION AREA - Referred to in Clause 31
- ▭ WINGECARRIBEE LEP 1989
- ▭ ITEM OF ENVIRONMENTAL HERITAGE - Referred to in Clause 27 Wingecarribee LEP 1989

**Legend**

ENQUIRE BERRIMA FLOOD STUDY - FOR ANY LAND IN THE VICINITY OF THE WINGECARRIBEE RIVER - BERRIMA

**INDEX**

| ZONES                                 | (a) | (b) | (c) | (d) |
|---------------------------------------|-----|-----|-----|-----|
| 1. RURAL                              | (a) | (b) | (c) | (d) |
| 2. RESIDENTIAL                        | (a) | (b) | (c) | (d) |
| 3. BUSINESS                           | (a) | (b) | (c) | (d) |
| 4. INDUSTRIAL                         | (a) | (b) | (c) | (d) |
| 5. SPECIAL USES                       | (a) | (b) | (c) | (d) |
| 6. OPEN SPACE                         | (a) | (b) | (c) | (d) |
| 7. ENVIRONMENTAL PROTECTION           | (a) | (b) | (c) | (d) |
| 8. NATIONAL PARKS AND NATURE RESERVES | (a) | (b) | (c) | (d) |
| 9. RESERVATIONS                       | (a) | (b) | (c) | (d) |
| 10. AIRPORT ROAD PROPOSED             | (a) | (b) | (c) | (d) |
| 11. LOCAL ROAD PROPOSED               | (a) | (b) | (c) | (d) |
| 12. SPECIAL USES (Public, etc)        | (a) | (b) | (c) | (d) |

**WINGECARRIBEE LOCAL ENVIRONMENTAL PLAN 1989**

**SOUTHERN VILLAGES BERRIMA, BUNDANOON, EXETER, BURRAWANG, MEDWAY, PENROSE, ROBERTSON, WINGELLO AND FITZROY FALLS**

**SHEET 10 OF 10 SHEETS**

SCALE 1:8000

THIS MAP SHOULD BE READ IN CONJUNCTION WITH THE WINGECARRIBEE LEP 1989 AND SCHEDULE OF AMENDMENTS.

**See Amendment Sheet 9**

**Legend**

1. EXISTING ARTERIAL ROADS

2. SHIRE BOUNDARY

3. PARISH BOUNDARY

4. PLAN BOUNDARY

**GENERAL**

1. RURAL

2. RESIDENTIAL

3. BUSINESS

4. INDUSTRIAL

5. SPECIAL USES

6. OPEN SPACE

7. ENVIRONMENTAL PROTECTION

8. NATIONAL PARKS AND NATURE RESERVES

9. RESERVATIONS

10. AIRPORT ROAD PROPOSED

11. LOCAL ROAD PROPOSED

12. SPECIAL USES (Public, etc)

**STATEMENT OF RELATIONSHIP WITH OTHER PLANS**

THIS PLAN REPLACES-

- BERRIMA LOCAL ENVIRONMENTAL PLAN No. 1
- INTERIM DEVELOPMENT ORDER No. 2 SHIRE OF WINGECARRIBEE
- INTERIM DEVELOPMENT ORDER No. 43 - MUNICIPALITY OF BERRIMA
- WINGECARRIBEE LOCAL ENVIRONMENTAL PLAN No. 3, 7, 9, 14, 15, 18, 19, 21, 24, 26 - 44, 46 - 51, 53 - 63, 65 - 70, 72 - 94, 96, 98 - 122, 124, 126 - 132

**ENVIRONMENTAL PLANNING AND ASSESSMENT ACT, 1979**

HAS PREPARED AND PUBLISHED BY: WINGECARRIBEE SHIRE COUNCIL

CARTOGRAPHY UNDERTAKEN BY: SUTTON REPRODUCTION PRINT LIMITED

DATE OF FIRST MAP: NOVEMBER 1988

CERTIFIED IN ACCORDANCE WITH THE ENVIRONMENTAL PLANNING AND ASSESSMENT ACT, 1979 (AS AMENDED) AND REGULATIONS

SHIRE CLERK

06 September 1989

DATE

GOVERNMENT GAZETTE No. 7, 12 JANUARY 1990