

7. MASTER PLAN

The Master Plan for Alexandra Square has been developed as a result of community consultation and identifies numerous issues within the Public Recreation Reserve. Refer to Master Plan attached.

Components of the Master Plan may not occur for some years depending on funding. This Plan of Management recommends staging of the works however, the staging is dependent on availability of funding, demand and use of the facilities and review of the needs assessment for the community and user groups of Alexandra Square.

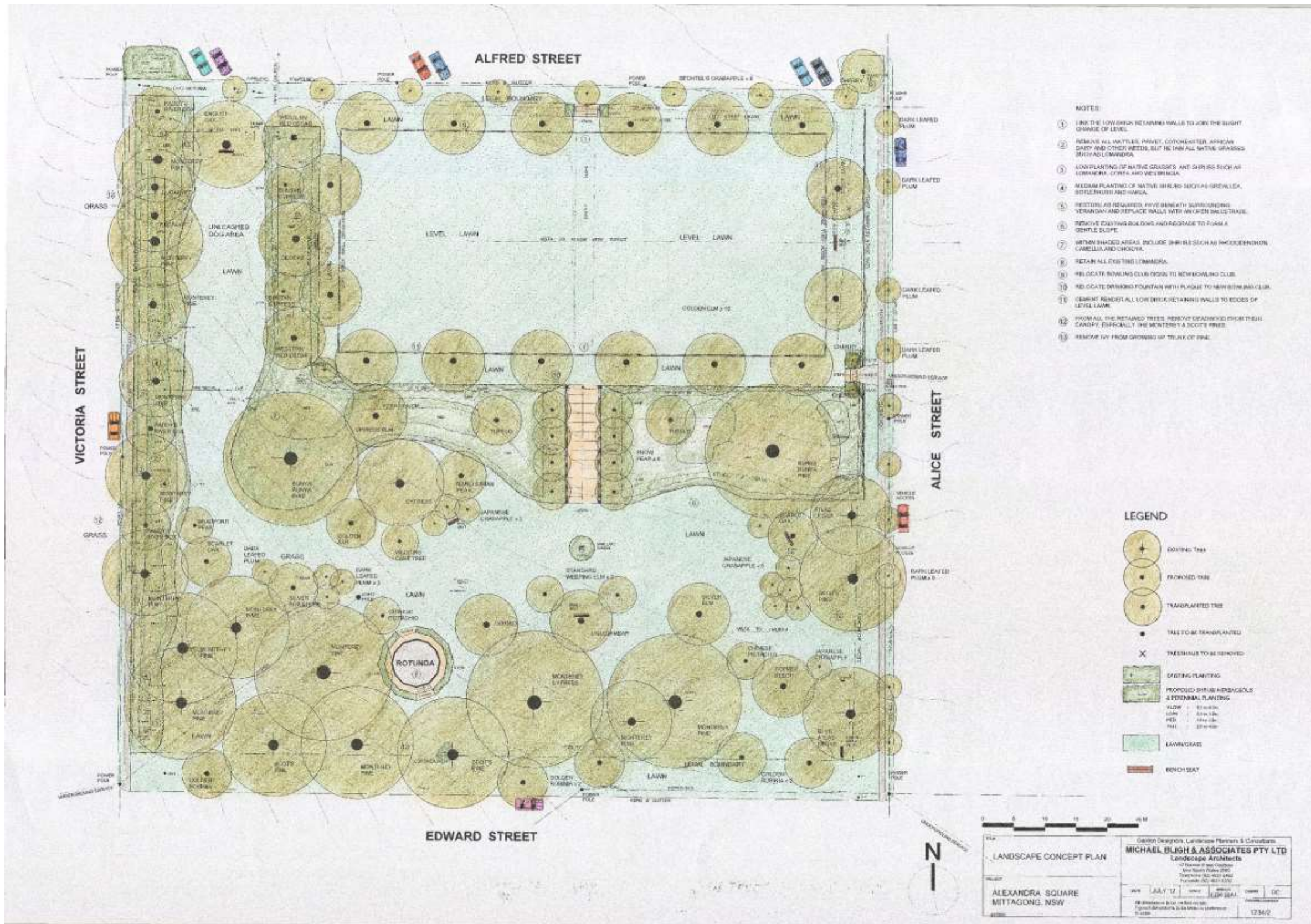

Figure 20 Concept Master Plan